THE WOODHULL SENTINEL

NUMBER 33 — ADDISON AND WOODHULL, STEUBEN COUNTY, N. Y., THURSDAY, AUGUST 19, 1937 — VOLUME VIII

Mrs. Earle Brown, C

Two Young Boys Arrested For Series of Woodhull Fires

Silas and Will Miles confess when arrested by Chief Bovee of Addison — Burning of Martin Towsley barn last night final link of evidence to enmesh the young firebugs — Tension around Woodhull relieved by arrests.

A new chapter was written last night in the Woodhull incendiary fire epidemic when two lads were arrested by Chief of Police Elmer Bovee of Addison. The boys, Will and Silas Miles, are reported to have confessed setting fires and were arraigned before a Woodhull justice of the peace. They were taken to Cohocton for a hearing before Judge Brown this morning.

The arrests followed the burning of the Martin Howsley farm barn early last evening. The Towsley farm is worked by Ray Ten Broeck and the Miles family has been employed on the farm. The barn was across the highway from the schoolhouse which has been the center of three mysterious fires, the last of which Tuesday night destroyed the school woodshed.

This fire was discovered in the woodshed at the Tucker School Tuesday evening about 10 o'clock. After the fire, which destroyed the school building about three weeks ago, the school organ, library, desk and other equipment were stored in the woodshed. These were completely destroyed Tuesday evening.

The arrests last night brough a marked let-up in the high tension which has gripped the people of Woodhull and vicinity ever since the series of mysterious fires started at the Tucker School. Every farmer in the section had been sleeping with an eye open, for no one knew where the firebugs would strike next.

The Miles boys were lads in their early teens.

The fire which led to the arrest of the Miles boys destroyed the stock barn on the Towsley farm shortly after nine o'clock Wednesday evening. Mr. Ten Broeck had turned his team of horses out of doors, but three calves were burned and a large mow of alfalfa. A large stack of hay near the barn was saved. Help came from Troupsburg and Woodhull to prevent the fire from spreading to the other buildings.

County Firemen Meet in Bath

Fire apparatus has been shined, uniforms cleaned and pressed and all is in readiness for the biggest day in the year in the life of the volunteer firemen of the county. These days are the days of the county convention to be held this year in Bath, today, Thursday and Friday. The big time will be Friday when the firemen of the county will parade with ther apparatus.

Bath has been making elaborate preparations for the affair which promises to be one of the biggest in the history of Steuben County firemen. Both companies from Addison will be represented. It is expected that the Phoenix Hose Company will take their truck, having won by a toss over the Welles Hose Company. The members of the last named company will march in the parade.

A large delegation of local friends of the fire department will accompany the firemen to Bath and others will attend the parade and festivities.

Legion Convention Will Be Held in Endicott

Elmer Bovee attended the American Legion State Convention in Troy last week as a delegate from the Steuben County Legion posts. He was one of those who voted to hold the 1938 convention in Endicott. George H. Johnson, prominent head of the shoe company bearing his name was instrumental in swinging the vote to Endicott owing to the work he has done for the Legion during the past years.

A DAUGHTER

Mr. and Mrs. Milton Crane, are the parents of a daughter, Mary, born last week. Baby and mother are improving rapidly.

Civic Improvement Women Donate To Inhalator Fund

The inhalator for this village will now be a reality for in addition to the sum of $150 raised by ladies from an ice cream social, and described in another column of this paper, the women of the late Civic Improvement Society have come forward and offered to pay the balance needed for the inhalator. Mrs. William E. Barron acted as secretary for a recent meeting and reports on what happened as follows:

"January 15, 1913 a group of Addison women met and organized a Civic Improvement Society. This organization continued active until June, 1917 and at the last meeting at that time it was voted to purchase a $100 Liberty Loan bond from funds remaining in the treasury.

"Last Tuesday seven members of the former Civic Improvement Society met at the home of Mrs. Charles Brewster, with Miss Jessica Turner acting as chairman.

"It was voted to contribute enough money from the Civic Improvement fund in the Addison Bank to complete payment on the new inhalator, to which the citizens of Addison on the occasion of the recent social at Mrs. Farnham's so generously contributed.

"The ladies also discussed reviving the old Civic Improvement Society and a committee was appointed to make a selection of a time and place for the first meeting which will be announced later".

Phoenix Auxiliary Plans Picnic August 25

Phoenix Hose Auxiliary members will hold their annual outing and picnic at Goodhue Lake August 25, according to plans made at a meeting held this week. Mrs. Raymond L. Whitford and Mrs. Robert Groce were appointed a committee in charge by President Mrs. Forrest Herrington. The picnic supper will be served at 6:30 o'clock.

Rev. Withey Preaches Farewell Sermon in Redeemer Chapel

Chooses text from Sunday's Gospel relative to the one leper in ten who returned to give thanks — Points out way parishioners and he should give thanks— Refers to activities of past five years.

The Rev. Dean Thomas A. Withey of the Chapel of the Redeemer preached his farewell sermon there Sunday and Monday left with Mrs. Withey for his new charge as pastor of the Episcopal Church in Belmont where he has been assigned by Rev. Bartel H. Reinheimer, Coadjutor Bishop of Rochester. After the sermon an informal farewell party was held in the church, which was well-filled with the parishioners and friends from other churches of the village.

The sermon is reported in full as follows:

"St. Luke, 17: 15 to 16 verses: 'And one of them, when he saw that he was healed, turned back, and with a loud voice glorified God and fell down on his face at his feet giving thanks.'

"The gospel story from which my text is taken is the parable of the ten lepers who in desperation came to Our Lord beseeching him to heal them and cleanse them of their dread disease, leprosy.

"They were healed and but one of the ten returned to give thanks.

"The whole story of the ten lepers centers around the one act of the one leper. It might easily be termed the parable of gratitude and the picture of that supreme act—the act of giving thanks—a dramatization of receiving something of everlasting benefit and the portrayal of the one out of ten who was so supremely thankful, that he returned to offer his gratitude and thanks.

"While not wishing to align myself with the one out of ten yet I do want to make this whole service one supreme act of thanksgiving. I am imminently thankful and filled with gratitude for my nearly five-year association with you all. When I began to prepare my sermon for today I was lost as to what to say, for it seemed that at a time like this, there was but one thing to say and that centered itself around this act of thanksgiving.

"We today are appearing in one usual place together, under one roof, worshiping the one God and partaking of the one bread and offering together the one great service of thanksgiving to Almighty God, for my association with you and your association with me. As we look back over that period of time, all of us I am sure will positively agree on this one point and that is we have much to be thankful

(Continued on page three)

Baptist Mission Group Entertained by Pauls

The Misses Myrtle and Ethlyn Paul entertained the East Troupsburg Baptist Missionary Society at their home recently.

Those present were: Mrs. Eva Symonds, Mr. and Mrs. Carl Carpenter and son Norman, Mr. and Mrs. Ray Symonds and daughter Gwendolyn, Mr. and Mrs. Howard Symonds and daughter Kate, Mr. and Mrs. Paul Symonds and children Dreda, Harold and Margaret, Mrs. Ida Symonds, Mrs. Niles Miller, Mrs. Franklyn Miller, Mrs. Nora Husted, Mrs. Chelmer Grist and son Ellis, Miss Jennie Miller, Mrs. Gertrude Paul, Hugh Paul, Erwin Paul and the hostesses the Misses Myrtle and Ethlyn Paul.

Grange Peace Flag in Woodhull

The Peace flag of Steuben County Grange was presented to the Woodhull Grange at the regular meeting Saturday evening by the lecturer and assistants of West Union Grange and the Woodhull order. The song, Onward Christian Soldiers, was sung during the march, this was followed by prayer and the presentation of the American flag and the Peace flag. The song, "Blest Be the Tie That Binds", closed the presentation ceremony.

A program was given at the close of the meeting arranged by Miss Fanny Bollen, lecturer of the local order as follows: Song, "Battle Hymn of the Republic"; reading, "A Call for Peace", Mrs. Minnie Cilley; vocal duet, "Stars and Stripes", Irene and Pauline Cook; reading, "The Flag of Peace", Fanny Bollen; Prayer for Peace, Mrs. Walter Bollen; song, "Sweet Peace the Gift of God's Love", Mr. and Mrs. Walter Bollen and Mrs. Mildred McCaslin accompanied at the piano by Miss Bollen; poem, "Times Clock", Mrs. Lulu Kilmer; reading, "Unknown", Mrs. Kathleen Williams; violin solo, "The Little Gypsy Tea Room", Paul Cook with Irena Cook accompanist; reading, "The Farmer Talks About War", Earle Miller; recitation, "Peace and Prosperity to All", Chester Cook; recitation, "A Prayer for Peace", Mrs. [illegible]; song, a negro spiritual, Mr. and Mrs. Bollen and Mrs. McCaslin; recitation, "Hold Fast the Fort", Irena Cook; reading, "Why Do We Have a Grange", Miss Bollen; song, "America", all.

Brief remarks were given by the West Union Master, Carroll Chase, and Lecturer John Coleman and Pomona Lecturer Mrs. Carroll Chase.

Ice cream and cake were served at the close of the meeting.

Guests from West Union were: Ray Lewis, Jessie Lewis, Raymond Lewis, Dorr Lewis, Doris Lewis, Onalee Cary, Mr. and Mrs. Francis Chase, Hope Horton, John Coleman, Lera Coleman, Eva Coleman, Doris Coleman, Charles Parker, Arch Davis, Beverly Davis and Leo Davis.

EASTER STAR PICNIC

The annual Eastern Star picnic will be held on Thursday, August 26 at Goodhue Lake. Buttered rolls will be furnished. Each family is requested to bring table service, lemons, meat and one other dish of food.

WILLIAM PULASKI JORDAN

The death of William Pulaski Jordan occurred Wednesday afternoon about two o'clock at the home of his daughter, Mrs. Laverne Schoonover in Austinburg. Death was due to a heart complication.

Mr. Jordan was born in Troupsburg, March 22, 1857, the son of Mr. and Mrs. Squire Jordan. He was married to Miss Cora Grist who with several children survive.

Bovee Defends Action in Arresting CCC Enrollee

Chief of Police Elmer C. Bovee brought to the office of this newspaper the police record of the recent CCC enrollee in this village who was arrested for public intoxication. Chief Bovee states he has been severely criticized for arresting this young man, but states he is an habitual offender as is evidenced by the following record: petit larceny in New York, term one year in jail; intoxication in New York, $2 and one day; intoxication in New York, $3 and one day in jail; disorderly conduct, New York, $5 and two days in jail; disorderly conduct, Brooklyn, $10 fine and two days in jail; Brooklyn, intoxication, $5 fine and two days in jail; Brooklyn, intoxication, three days in jail; Brooklyn, robbery in the second degree and assault in the second degree, and grand larceny in the first degree and indictment was discharged; possessing stolen property in Brooklyn and sent to Mattawan State Hospital and again sent to Mattawan for two and one-half years. All these in addition to the Addison offense, and in view of these Chief Bovee feels he has rid the community of a dangerous character in sending him away and warning him to keep away from Addison.

Mr. and Mrs. J. Willard Gossner spent a few days this week with Mr. and Mrs. Leonard Hoaglin at Keuka Lake.

Grangers Meet And Have Picnic

Addison Grange members had a busy week-end with two events on the calendar, either of which was a successful social event. Friday night Lecturer Mrs. Sheldon Stewart had arranged a program of entertainment in honor of the children, with the program being given by the young people of the Grange. This consisted of a series of recitations. Ice cream and cake were served after the meeting. Plans for the picnic Saturday were completed.

Picnickers left here about 10 o'clock Saturday morning bound for Watkins Glen and a day of fun and frolic. Arriving at the glen most of the members made a tour through this marvel of nature and after a climb about the rocks were ready for the picnic dinner prepared by the ladies of the service and hospitality committee under the direction of Mrs. Ralph Hand. The afternoon program consisted in other tours of the glen and swimming. There were 30 in the party. Robert Drake was in charge of a sports program.

Charles Rice Kills Another Rattlesnake

Charles Rice has again come to the front as one of Addison's snake charmers. In fact he charmed one into complete sleep and death last week. He was berrying near the Orman Whitmore farm. The snake when measured was three and one-half feet long and had three rattles.

Bovee National Legion Convention Alternate

Elmer Bovee, prominent in American Legion circles, has been appointed an alternate delegate to the National American Legion Convention to be held in New York next month. He will represent the state and county Legion posts at this convention. The election was announced at the close of the State Convention in Troy last week.

Surrogate's Court In August—a Precedent

Bath—For the first time in many years there has been a session of Surrogate's Court during the month of August. Surrogate Judge George W. Pratt realizing the full calendar, and for the convenience of attorneys, held court which ended Monday. Several cases were cleared.

Hi-Lights and Shadows of the Week's News

Congress convinced Administration leaders the first of the week that members of the lower house were in no mood to engage in a long fight over the minimum wage bill. Hence it was decided not to try to force that measure out of the House committee, letting it go over until another year.

* * *

First groups of American men and women were taken safely through shell fire the first of the week in an exodus to clear U. S. nationals out of the danger zone at Shanghai. Hundreds must leave the city, seat of a pitched battle between the Chinese and Japs, three Americans being killed in the first air battle when Chinese planes missed their aim at enemy warships. The Augusta, flagship of the American Asiatic fleet is assisting in taking off the refugees.

* * *

After receiving evidence in what Prosecutor Outcalt called the "biggest mass murder in this country" on Ohio grand jury indicted Mrs. Anna Hahn, 31-year-old mother on two charges of murder. Mrs. Hahn is to be tried for murdering two elderly men with poison, but a number of other mysterious deaths are now being attributed to her hand.

* * *

The pastor of a Buffalo church refused Sunday to apologize to a union for having said the organization was "neither worthy of the name Christian or American". Instead the Rev. Keeney said the union owed an apology to the Churchill Tabernacle for picketing he declared to be, "defiance of God Almighty before our doors."

* * *

About 15 persons met accidental death over the week-end. There were two drownings and 12 deaths by automobiles and one killed by a railroad train while scores were injured.

* * *

The German seaplane Nordmeer completing a survey flight to establish an air route across the Atlantic, landed in Long Island Sound Monday. The big ship was catapulted off her mother-ship off the Azores Islands Sunday and averaged about 150 miles an hour for most of the trip across the Atlantic.

(Continued on page eight)

THIS ONE DIDN'T GET AWAY!

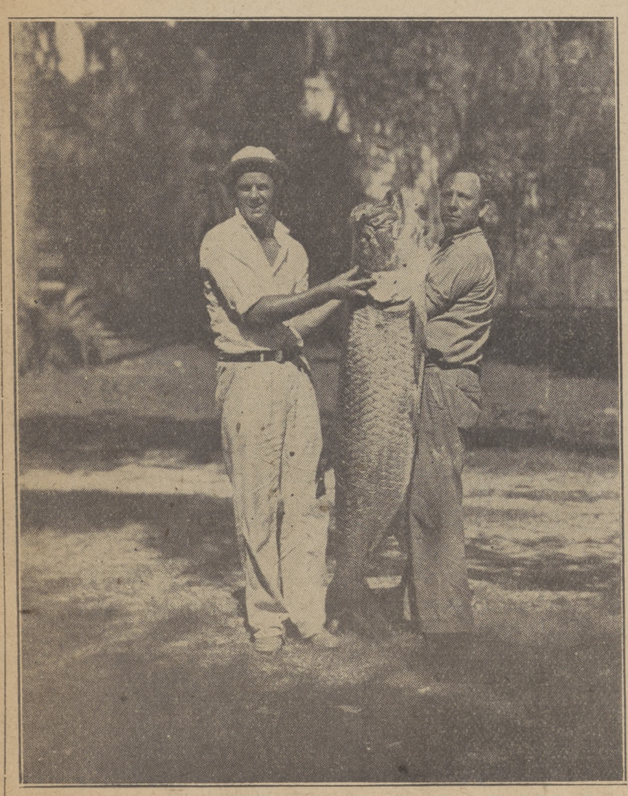

"Blake" Barron, on the left, seems rather pleased with the big tarpon he landed in Florida waters. There doesn't seem to be any question about the 80-pound fish being up to legal limits for "Blake" all tired out by his fight with the monster, has the county sheriff help hold up his catch.

Blakeslee Barron Lands a Mammoth 80-Pound Tarpon

Many a humble angler has whipped minnows out of a Steuben County stream and dreamed of the day when he could fight a mighty denizen of the deep, whose strength and cunning behavior would put to test every nerve and fibre of his being. Many have dreamed such a dream, yet few have lived to see the dream came true. Few indeed, but one son of Addison who is a true disciple of Izaak Walton has dreamed that dream and lo and behold it did happen.

The other day "Blake" Barron cast his bait upon the waters of a Florida river and was thrilled to the tips of his toes when a huge tarpon snatched his hook and began a battle which Blake terms one of the big events of his life. In his own colorful words Blake wrote a graphic description of that battle to his father Dr. William E. Barron. Every man, woman and child who has ever baited a hook or bent a pin will get a thrill reading this story of how Blake caught the big tarpon.

—Ed's note

West Palm Beach, Fla.

Dear Dad and Mother:

Just pulled in — left Z'hills at 12:15 P. M. after arriving from camp at 11:00 A. M.

We went down the Chessahowitzka river last Tuesday—Andy, Dorothy, Christine, Charles, Bill and I. It has been raining at the mill every day so could not dress lumber satisfactorily. Andy said "lets go to the camp" and we never came back until today. I am as brown as a coffee bean. We had a great time and one of the real events of my life happened to me down there last Friday morning.

Andy and Dot went back to the mill early Friday A. M. for provisions, etc. At 9 o'clock I said "come on Charles, we'll go fishing—the tide is starting to come in—it ought to be good". So I put Buck in the boat, took one big rod and a small one. I rowed out to the main channel and turned left down the river just a little ways — towards the gulf—only a short distance from the lodge. I put on a big piece of cut bait, mullet, threw it out and it spanked the water. I sat down to wait—when almost at once my line went out fast. I jumped up, pressed the thumb (leather) drag down and pulled hard to set the hook. I set it alright, but it felt like I had a locomotive—couldn't stop its rush at all—in five seconds I heard that terrific plunge, and my heart fairly leaped out of place as I saw this huge tarpon shoot straight up out of the water at least eight feet in the air, carrying a bathtub of water with him, shaking his head and twisting his body. I reeled fast to take up the slack line—wasn't even sure I had him—but I did — and when he came down I set the big brake on my reel hard (so hard I couldn't hardly pull the line myself afterwards) he hit the water and against all that brake my reel sang and went out like there wasn't any brake at all. I hung on for dear life—pushed harder on the leather thumb brake to help hold him but the line kept singing—the boat was

(Continued on page seven)

GLF Patrons Will Meet in High School

The regular GLF patrons' meeting will be held at the High School auditorium Wednesday evening, August 25 at 8 o'clock.

A. M. Masterman, GLF district field man, will discuss the future plans of the GLF and give interesting facts on retail handling of farm supplies.

The terms of two committeemen, Howard Symonds and Ralph Towsley, expire with this meeting. Committeemen will be elected for a term of three years to take their place.

An amateur hour will furnish the entertainment for the evening. Refreshments will be served at the close of the meeting.

Dormitory Girls Meet For Reunion Picnic

The Dormitory Girls Club of the Woodhull High School met for their reunion picnic Tuesday evening at the home of Mr. and Mrs. Howard Symonds where a picnic supper was served and a social evening enjoyed.

Those present were: Mr. and Mrs. George Andrus, Mr. and Mrs. John Whittenhall and daughter Eloise, Miss Myrtle Paul, Miss Ethlyn Paul, Lee Miller, Miss Minnie Miller, Luella Miller, Hugh Paul, Erwin Paul, Mr. and Mrs. Elwyn Ten Broeck, Miss Minnie Husted; Mr. and Mrs. Leland Kilmer of Addison, Mr. and Mrs. Marion Crans of Lakemont, Kate Symonds and the host and hostess Mr. and Mrs. Symonds.

Miss Alice Hourigan of New York City is visiting friends in Addison.

FETED ON BIRTHDAY

Mr. and Mrs. C. A. Drake entertained for dinner at their home Sunday in honor of the birthday anniversary of their daughter, Mrs. Wayne Mayo.

Those present were: Robert Drake of Addison; Mr. and Mrs. Raymond Burr and daughter Barbara of Lindley; Mr. and Mrs. Burdette Drake and children Joyce and Lyle, Wayne Mayo and children Ruth, David, Daren, Harley, Harvey, Dea and Pauline, the honor guest, Mrs. Mayo and the host and hostess, Mr. and Mrs. Drake.

A SON

Mr. and Mrs. Reginald Labourr of Maple street are parents of a son born Friday at Corning Hospital.

Inhalator Party Raises $150

Talk of an inhalator for Addison is becoming a reality through the cooperative efforts of a group of philanthropically-minded women under the direction of Mrs. Fred Farnham who organized the committee. An ice cream social was held Thursday night. Over 400 people were served and in addition many contributed more than the sum required to pay for the ice cream and cake eaten, so that the sum of $150 was raised towards purchasing the equipment.

The need for such an inhalator here was felt owing to three drownings during the present summer season within a short distance of the village. The ice cream social was held on the spacious lawns and porches of the Farnham home on Tuscarora street. Those who aided in the venture were: Mrs. Francis Hill, Mrs. Wyckoff Sherwood, Mrs. H. E. Auringer, Mrs. M. G. Hubbs, Mrs. Angelo Sisto, Mrs. Ray Brown, Mrs. Eugene Wade, Mrs. Edwin Morris, Mrs. L. A. Taylor, Mrs. B. F. Short, Mrs. Walter M. Goff, Mrs. George Freeman, Mrs. C. A. Brewster and Mrs. Maple Woodhouse.

CHRISTIAN—METZ

Miss Luella Katherine Metz, daughter of Mr. and Mrs. Nathaniel Metz of Woodhull was united in marriage to Raymond Christian of Elmira, son of Mr. and Mrs. George Christian, Monday, August 2, by the Rev. Allen M. Laird of Elmira.

Mr. and Mrs. Christian were attended by Mr. and Mrs. Ralph Nichols of Elmira.

Mrs. Christian attended the Woodhull High School. Mr. Christian is an employe of the Elmira foundry. They will reside in Elmira.

FORMER RESIDENT ON MUSICAL PROGRAM

M. J. Howell, Dundee, a former resident of Addison, was on the musical program at the 17th annual reunion of the Six Nations School held during the past week. He gave several violin selections. There were 197 attended the reunion.

Lent - Starkey Reunion Sat.

The fourth annual reunion of the Lent-Starkey families was held at the home of Mr. and Mrs. Leon Higley Saturday, August 14.

A picnic dinner was served on the lawn after which the business meeting was called and the following officers re-elected: President, Frank Lent; secretary and treasurer, Mrs. Leon Higley; program committee, Archie Lent. The next meeting will be held at the home of CharlesHughey near Watkins.

Those enjoying the hospitality of Mr. and Mrs. Higley were: Mr. and Mrs. W. D. Morris, Mrs. Lillian Morris and daughter of Alpine; Mr. and Mrs. Lee Krise of Westfield; Mr. and Mrs. M. Resue of Bolivar; Mr. and Mrs. Frank Lent and family of Millport; Mr. and Mrs. P. Potter, Raymond Reese, Mrs. Edna Gerow of Wellsboro; Mr. and Mrs. Charles Hughey of Watkins Glen; Albert Brink and children Cecil and Inabel of Prattsburg; Ernest Vogel, Louise, Gene and Lorraine Vogel of Savona; Mr. and Mrs. Archie Lent of Wayne; Mrs. Kenneth Bly, Jimmie Bly, Mr. and Mrs. V. E. Nagle dinger, Ronald Nagledinger of Penn Yan; Mrs. Floyd Haxton and children Robert, Marjorie and Helen of Coudersport; Mrs. Louis Schneeber and sons Norman and John of Buffalo; Mr. and Mrs. Norris Glover of Moli; Mr. and Mrs. Leroy Glover, Glen, Junior and Dean Glover of Cherry Creek; Mr. and Mrs. Elmer Hackett, Sr., Dora Lee Higley and the host and hostess, Mr. and Mrs. Higley.

CHURCH SCHOOLS TO PICNIC

The annual picnic of the Woodhull Methodist and Baptist Sunday schools will be held at Denison Park, Corning, Wednesday, August 25.

Those attending will meet at the M. E. Church at 10 o'clock.

Mrs. Ray Symonds and daughtre Gwendolyn were in Sayre recently.

Ackerman Well Near Pay Sand In Woodhull Natural Gas Field

Joe Flanagan is getting near the pay sand in the Ackerman well at the west side of the Woodhull field. The Ackerman was down 3,733 feet Tuesday noon with work slowed down by the length of time required for baling. The hole has been caving somewhat the last few days, which has hindred operations, one day recently a cave-in caught the baler and it was not loosened until the drillers hooked on to the beam.

The Ackerman is owned by S. Prindle. Drillers expressed their belief this week that the well would be a sure-fire producer as the Tully lime was struck a foot higher on the structure than in the Earl Calkins well which made more than 20 million. It is expected the sand will be tapped at about 4,126 the last of the week.

Other wells are progressing slowly. Fairman Brothers were reported down to 2,685 the first of the week. The Hattie Hand was down to 1,400. Stroup was down 1,500 in Cabots well on the Carrie Calkins Tuesday. The Moyer well was down to 2,335.

A cellar has been dug on the Hathaway farm near the Woodhull road a few rods west of the rocks, drillers are moving in a rig this week.

THE WOODHULL SENTINEL

Maurice E. Miller, Editor and Publisher

Published by the Southern Tier News, Inc.

Publication Office, Addison, N. Y.

Entered as second-class matter September 11, 1930, at the post office at Addison, N. Y., under the act of March 3, 1879.

Faithfully Dedicated to **Woodhull Welfare**

Mrs. Earle Brown, Resident Editor

Subscription — $1.50 per year in advance
Display advertisements, 20c per inch.

Want advertisements, one cent a word each insertion with a minimum rate of 25c. Because of the cost of billing small items, Want Advs. are strictly cash with order.

Little Lord Fauntleroy

Some 54 years ago a boy of seven at his mother's knee, begged for a story. "Tell me a story, do mother please", may or may not have been the words like the words of the famous old song. But what ever the child said the suggestion took root in the woman't mind and out of that germ of thought grew the immortal book, Little Lord Fauntleroy.

The book did more than become the best seller, it set fashions in children's clothes for more than a decade. And Little Lord Fauntleroy in time became on some tongues a term of derision frequently heaped with injustice upon those who were particular in dress and manner. Thirteen years after the author, Frances H. Burnett, wrote Little Lord Fauntleroy she made an untimely confession that her hero was her own son Vivian Burnett. The announcement came out at an unfortunate time for her son was then a member of the track team at Harvard, and it takes no stretch of imagination to picture how a college athlete would dislike being dubbed Little Lord Fauntleroy. Years later Vivian Burnett, who became an author in his own right, stated in an interview:

"I could write a book about what Fauntleroy has been to me. I try to get away from it, but I can't."

The moral of Fauntleroy was altruism. In spite of the fact he must have deeply regretted bing publicly linked with the hero of the tale undoubtedly Fauntleroy did influence Burnett's character, as it has influenced thousands to whom the book and character were a more casual thing. But the strangest thing about Vivian Burnett was the way he finally came to the end of life.

A few weeks ago he was sailing his yawl on Long Island Sound, accompanied by a party of friends. A capsized sailboat came to their notice with four people clinging to the wreckage and Burnett's party pulled the distressed quartet on board his yawl. A few minutes later Vivian Burnett was dead. His heart overtaxed by the excitement or exertion of the rescue, had stopped beating. And so in the end it happened that the boy who inspired the living character Little Lord Fauntleroy, died on completing an act of altruism.

Prices vs. Planned Economy

When the Supreme Court invalidated NRA Mr. Roosevelt snapped out that the decision was a return to "horse and buggy days". When the court threw his pet agricultural control system of AAA overboard the President, remembering the reaction to his NRA utterances, held his tongue.

Although these two decisions were a heavy blow to Mr. Roosevelt's aspirations for a planned economy in this country, students of politics are certain that the Supreme Court by those two decisions actually made it possible for the President to be re-elected. For business that had been in the doldrums ever since Washington had attempted to run all industry under the Blue Eagle, suddenly sprang to life and renewed trade began to draw jobless men and women back into employment. The President accepted the luck adverse decisions of the court brought him, yet he was far from grateful, harboring a bitter grudge that anything could have stood in his pell-mell rush for greater and greater power. The tide of recovery which began with the death of the hated Blue Eable, continued on through 1936 and carried Roosevelt to re-election.

After entering his second term the President evidently jumped to the conclusion the only thing which stood between him and a system of planned economy which would amount to dictatorship was the Supreme Court. Hence the determined executive fight to pack the court into a body subservient to his will. The brave stand of Senate Democrats who opposed this granting of power is now history as glorious to their names as any major victory in the annals of our Republic. But the fight is far from won. Still thirsting for greater power the President has succeeded in getting a wage and hours bill through the Senate which holds latent seed for another NRA.

Nor is that the only danger. Farmers are again clamoring for legislation which will attempt to peg the price of basic crops at an artificial figure. And the President has said that he wants no crops loans made without crop restrictions. Again the dragon has raised its head. Again Mr. Roosevelt is reaching for new powers under the threadworn label of emergency. Today we are witnessing the price of pork so hig the poor cannot eat a morsel of ham with their eggs. And even as we are sweating under the adverse affects of killing breeding sows for pork reduction, the President is asking Congress for new legislation to restrict the products of the farm.

In every butcher shop in the land there should hang an emblazoned sign to read, "Pork prices are high because of Roosevelet crop restrictions. Only the voice of the people can prevent further crop restrictions which will take food from the mouths of the poor! It was the loud and general cry of the people against robbing our courts of their protective force which beat the New Dealers in the reach for power. The people alone can beat the New Dealers in another, new attempt to form a planned economy which would dictate every move of every individual. As they love freedom the people must raise their voices.

Understandable, Not Commendable

President Roosevelt is continuing the struggle over the Supreme Court in the spirit in which he began it. The appointment of Senator Black makes that clear. It is understandable, but not commendable. It is calculated to attain one definite purpose: confirmation of an out-and-out New Deal sympathizer. By appointing a Senator the President believes he has assured confirmation. And by selecting Mr. Black he has made as sure as is ever possible with a Supreme Court nomination that what may be a deciding voice on the court will speak as a zealous advocate of his own program.

Contrary to custom but naturally perhaps in view of the present court situation, immediate confirmation has been held up. Approval of several senators who have opposed the President in the court struggle, such as Senator Wheeler and Senator O'Mahoney, already indicates that confirmation is likely. The history of such nominations and the fact that the Senate had unanimously indicated its approval of Senator Robinson when it was thought he would be the nominee will make it difficult for senators now to reject a colleague.

The principal ground on which opponents in the Senate can make a fight is the question of whether Mr. Justice Van Devanter's retirement actually creates a vacancy. Senator Borah has maintained that it does not. Another constitutional question is whether the new voluntary retirement act, by permitting retirement at full pay, increased the emoluments of the judgeship. Members of Congress are barred by the Constitution from accepting an office whose income has thus been raised by their vote. Washington judgment of the probabilities is that these things will not prevent confirmation.

We wish that Mr. Roosevelt had chosen to make an appointment on the basis of recognized judicial qualifications. It is apparent that he is thinking less of the law than of economic or social programs. Senator Black on his record is more the prosecuting attorney than the judge. He has been an extreme and hot-spoken advocate of public ownership of utilities and of federal legislation to improve labor conditions. At times he has overstepped and gone to great lengths in using Senate investigations for what must be called political purposes.

Yet prosecuting attorneys before this have become able and respected judges. Mr. Black has always shown courage and even his opponents declare he is honest and conscientious. His record in the Senate is one-sided but has exhibited an ability to broaden his outlook which has enabled him to take a leading part in legislation requiring a national rather than a local viewpoint. If confirmed he will have an unusual opportunity to express an independence which he has manifested on occasions and a judicial spirit which appointees of similar record have only rarely displayed. Liberty-loving Americans will hope that he can rise to the true stature of a judge and will trust that the office and its responsibilities will help him. Their own part will be to maintain the highest concepts of that office. — Christian Science Monitor.

A Cigarette — $70,000 Gone

A short time ago, a careless Oregon motorist tossed a lighted cigarette from his car. An area of 5,000 acres, covered with good young timber, was burned. At the present lumber price, that means that $70,000 in payrolls and supplies was lost to the state. And, according to a conservation authority, "it would really amount to a loss of well over a million dollars in the future resources of the state". Many decades are required before a burned tree is replaced and devastated land becomes valuable again. Preventing fire is said to be 75 per cent of reforestation. And more than 90 per cent of all forest fires are man-made. In every lumber state, you can see thousands of ghostly acres, covered with only the blackened stumps of once great trees—grim monuments of ignorance and carelessness.

Every individual owes his fellow citizens an obligation when he goes into the woods, or drives through timbered country. That obligation is easily discharged—but failure to do so may result in the loss of millions of dollars, and the ruin of irreplaceable natural beauties. Take the utmost care with smoking materials — and don't throw matches and butts, even though you think they're out, from your car. Watch campfires like a hawk, and when you leave, saturate them with water, then bury with dirt. Obey the law—especially the local rulings that are put into effect during fire seasons in areas where hazards are especially great.

Remember that forests are our heritage, and that it is up to us whether we dissipate or conserve that magnificent legacy.

The President's Usual Double Offering

By BROWN

Copyright, 1937, New York Tribune Inc.

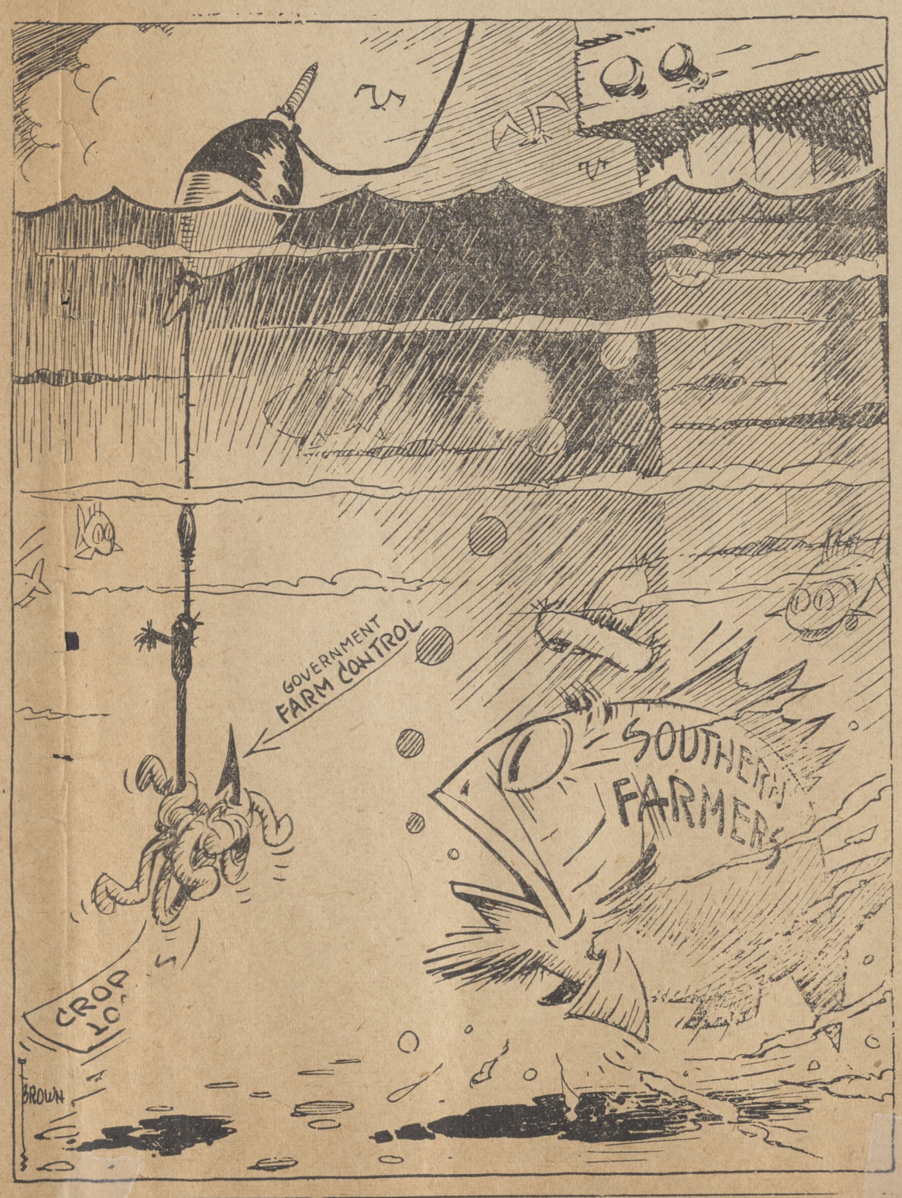

The American Political Recovery

By WALTER LIPPMANN

AS CONGRESS goes wearily through the mechanical motions of completing its appointed program, it becomes more and more evident that it is yielding against its better judgment. It is obvious to any one that Congress is in no state of mind to do any serious work on such enormously complicated matters as the regulation of wages and hours or the clearance of the slums. Being compelled to legislate something or other on both of these matters, Congress has taken the only course left to it. Bills will presumably be enacted. But they will be enacted in such a form that they will have to be reconsidered before any serious attempt can be made to administer them.

Thus everybody's face will be saved. The President will have his bills. And Congress will have preserved the right to examine those bills when the weather is cooler and the political pressure has been relaxed.

The behavior of Congress since the defeat of the judiciary bill makes it very clear that the kind of Presidential government which was set up during the great crisis of 1933 is by way of being liquidated. Just as the economic crisis was definitely surmounted by the summer of 1935, so the political crisis, with its subordination of representative government to personal leadership, has now been definitely surmounted. It may be said with reasonable accuracy, I think, that we are now in the advanced stages of economic recovery from the depression and in the early stages of political recovery from the emergency which accompanied the depression. It may be said also that just as the economic system has demonstrated its enormous toughness and vitality so too has the American constitutional system proved how deeply it is fixed in the habits of the people.

Whatever else we may look forward to now, it is certain that the period of blanket powers and of blank checks, of legislation by command and without benefit of hearing or true debate, is ended, and that the process of democratic government is revived. That truth is known to the Vice President of the United States and it will soon be realized by the President of the United States.

It is a pity that there should have to be political controversy about the restoration of normal government in America. When Mr. Roosevelt took office in March, 1933, he faced a condition of crisis without parallel in our own history though it was very similar to the crisis through which all the other great industrial nations have had to pass. It was a condition of such prostration and of such bitter misery that ordinary representative government was impotent to cope with it. There had to be here, as there had been in England, a concentration of power which would enable the government to act swiftly and decisively.

That power was entrusted to Mr. Roosevelt in the spring of 1933 and there can be little doubt that he used it brilliantly and effectively. He made mistakes. They were inevitable. But judged by the results, he was extraordinarily successful and the judgment of the people in entrusting him with such power was amply vindicated.

But unhappily the appetite for power grows by what it feeds upon, and Mr. Roosevelt developed a big appetite. In the great political tradition of this country, as it is expressed in Washington's Farewell Address and in Washington's personal actions, Mr. Roosevelt's re-election in 1936 should have been the occasion for a renunciation of his exceptional powers and the restoration of normal government.

To have seized that occasion would have made him one of the great figures in our history. To have come into office during a great crisis, to have received in trust exceptional powers, to have exercised them successfully, and then to have surrendered those powers willingly, gracefully and as a matter of course: that would have been a record for all men to admire and an example of liberal democracy to all mankind.

But that was not to be. Instead of renouncing his exceptional powers, Mr. Roosevelt sought to increase and perpetuate them. At that point he collided with the deepest instincts of the people, and what he was not willing to do the people have compelled him to do.

Perhaps it is for the best that the people have had to fight to restore representative government instead of having it handed back to them without any trouble on their part. For men have short memories, and the liberties they have not had to fight for they soon take for granted and think little of. So perhaps it is just as well that the country has spent six months proving to itself and to the world that, when its liberties are endangered it can be aroused to defend them.

Copyright, 1937, New York Tribune Inc.

Safety Will Be Taught In State Schools

Beginning this fall children in New York State schools will be taught "safety". A resolution was passed at the last session of the legislature making this teaching imperative in all schools so that all children will be "safety conscious". Lessons in walking and driving as well as other means of making living more safe will be taught, according to Dr. Louis A. Wilson, assistant state education commissioner.

Fortunately the solar system, which runs so smoothly, is out of reach. Man can't tinker it out of kelter.

Cotton Control Step Toward Rule of All Crops

By MARK SULLIVAN

Those who wish to bring about a changed form of government and society in America, those whom General Hugh Johnson calls the "Machiavellis" and whom Mr. Walter Lippmann describes as "the little group of bold and reckless men who have been setting the pace for the President"—these have an immense stake in these closing days of Congress. Depending on whether Congress does what they hope for, their grandiose plan goes on or falls. They do not need much, they need only to get the nose of their alien camel under the edge of the American tent. Once they get that, they can go far. With the aid of a sympathetic President, a President who lends himself to their purposes more than he understands, they can go all the way.

What they want now is, mainly, two things. They want a crop control measure. For this Mr. Roosevelt himself is maneuvering ingeniously. The price of cotton has gone down. Southern Congressmen want the President to make loans out of public funds on cotton in order to keep the price up. Mr. Roosevelt says he won't make any loans on cotton unless Congress first gives him a crop-control measure. His argument is reasonable. He says the Administration ought not to loan money on existing cotton unless it is first given power to limit the amount of future cotton grown.

Once the New Dealers get even a mild crop-control measure, even one controlling only one crop, they can know that the measure will expand automatically so as to cover other crops. Not only will it ultimately fix the amount of each crop to be raised; in time it will determine the selling price and the distribution to mills and factories.

Besides a crop-control measure the New Dealers want the wage and hour bill. That is what it is called. But it is not a simple act of Congress decreeing that no person shall be employed at less than 40 cents an hour or required to work more than 40 hours a week. An act that simple might work, though the best authorities are not sure. I think it might work if it were a state act, with a Federal act to supplement it and make it effective. I doubt whether it is practicable as a Federal act covering the whole country uniformly, or establishing sectional differentials.

But why discuss that—that is not what we have before us. The wage and hour bill is nothing so simple as that. Just what it is is not easy to say, for it varies from time to time. One version of it was passed by the Senate. Another version was introduced in the House, and in the House Committee on Labor was modified by more than fifty amendments. Through all the changes, however, the heart of the measure remains. The heart of the wage and hour measure is a board of five men, to be appointed by the President. The board will have enormous power and discretion. It can fix a minimum wage and a maximum of hours a week for one plant, and different standards for another. It can—I quote Democratic Representative Glenn Griswold, of Indiana—it can "create differentials not only between sections and localities but between different plants in the same occupation; it can even discriminate between classes of employers, employees or employment."

Once the Machiavellis get that, they can go far. The fixing of one wage will compel the fixing of another. It will not stop with fixing wages, for the fixing of wages will compel fixing of the prices of the goods which the wages produce. Once the automatic process is under way, its effect upon one plant or section will put another plant or section under a disadvantage. They will need protection. Within a short time persons who now resist the measure will be clamoring to have it extended to them as a defense.

To say this is surmise, and surmise about the future. One ought not to say it without giving some kind of proof. The proof exists. It exists in the shape of what happened about the first crop control measure, the original A. A. A.

In March, 1934, there was introduced in Congress a measure giving the Administration power to fix quotas for every cotton farmer and to prevent him from raising and selling any cotton in excess of his quota, with criminal penalties to prevent violation. When that measure was pending in the Senate it was strongly opposed by Senator Josiah Bailey of North Carolina. Mr. Bailey is one of the ablest men in the Senate, one of the most thoughtful students of government, one of those who understand best the future implications of present measures. He was one of the four or five most forceful opponents of the President's court measure.

When the early (cotton control) measure was before the Senate, Mr. Bailey said: "If this cotton control bill should pass the Congress, and if the Supreme Court shall uphold it, I shall know that the end of all things has come in America. . . . I believe we have come to the crucial hour of decision in the Congress and in the country. It is going to be a free republic or it is going to be a socialistic, regimented communism and if this legislation goes through the latter will be indicated."

That was a true reflection of Senator Bailey's earnestness. Yet in a year and six months, Senator Bailey was himself introducing a measure for the control of potatoes which was more extreme than the one controlling cotton. The action was forced upon him as the representative in the Senate of a potato-raising state. He gave his reasons:

"Under the operation of the crop control act farmers have been driven from cotton, tobacco and peanut production as well as other crops and have gone into the production of potatoes. . . . We cannot afford to limit the number of farmers producing cotton, tobacco and peanuts and drive them all over into the potato field. That is the argument for this amendment."

That is the way measures for economic control operate. If a cotton control bill is enacted, or a wage-and-hour bill, they will by forces within themselves expand automatically.

A Needed Step Toward Recovery

By RAYMOND PITCAIRN

National Chairman Sentinels of the Republic

After months of delay the Senate recently passed a measure providing for a count of the actual number of unemployed.

All Americans interested in constructive steps toward real recovery undoubtedly hoped, when they read that announcement, that the bill would pass safely through the remaining machinery of our legislative mill and go into early effect.

For, as one Senatorial supporter of the plan has pointed out, only by knowing the true conditions can lawmakers hope to steer a safe course through the fog which thus far appears to have obscured the way to solution of our No. 1 problem—unemployment and its relief.

And America wants that problem solved—not through wasteful methods of political patronage, but through some practical system of bringing together the capable worker and the productive job.

This is hard to do when government neither knows nor seeks to know how many men and women need jobs. It is hard to do when the laudable objective of helping the jobless is hampered by ignorance of who they are, or in what work they are skilled. It is hard to do when no two sets of official figures agree.

It is hard to do when facts are unknown and the course uncharted.

A carefully-conducted census should develop these facts—and at least some of the answers. And it cannot be made too soon. For on the success of efforts to restore American workers to their accustomed places in the activities of American enterprise—whether in the fields, the office or the shop—depends not only their own well-being, but our entire national progress.

This cannot be achieved through the futile and extravagant technique of a guessing contest. It demands purposeful study and constructive action.

Historical events affect women's fashions; when Marie Antoinette became unpopular, women wore long, narrow skirts to appear different from the queen who wore wide full skirts.

* * *

Miss Edith Abbott of Chicago is the eighth woman president of the National Conference of Social Work which recently held its sixty-fourth annual meeting in Indianapolis.

* * *

When canned as juice, tomatoes may be quickly converted into either cocktail soup, salad or seasoning.

More is involved in correct home and school lighting than "turning on the lights". Helpful facts are given in the new Cornell bulletin E-374, and single copies are sent free from the Office of Publication, Roberts Hall, Ithaca, New York.

National News

by Dr Gerald B Winrod
Wichita, Kansas

FUTURE

Long range observation indicates that more fights like the Supreme Court struggle are in the offing. Serious-minded people fail to see where benefit is derived from hatreds thus generated between groups of our citizens.

Unity, not monkey wrenches, is the need of the hour. The Court controversy, lasting over five months, has left angry wounds which will not heal quickly. But from all indications, the worst is yet to come!

The next session of Congress will be characterized by greater bitterness than the one just closing. The President is determined to continue his "social reform" program, in which the central government will project itself more and more into the private affairs of the citizens. And there are members of both branches of Congress equally determined to bring these experiments to an end.

Senator Pat Harrison of Mississippi expressed the feelin gof many of his colleagues when he said: "I have often felt sympathetic with the ox down in my country—that had been worked all day in the sun, who sees over in the distance a little shade under a tree and then you can not hold that ox back; he wants to get under that shade.

"I sometimes think I have traveled so fast that I'd like to get under the shade and rest a little while."

The President expects to continue the Court fight. He is formuating his plans. Wilson took the League covenant to the nation. Roosevelt will make a similar appeal on Court packing.

He suffered defeat at the hands of the Senate and Vice President Garner. But he has not compromised in the least. He has ognored every olive branch waved in his direction. So far, he has not given an inch.

Nothing has been done to woo balky Congressmen into line. On the other hand, reprisals are being threatened against some, as in the case of Senator Van Nuys of Indiana. The conservatives and middle moderates of the Democratic party are out on a limb, as far as the White House is concerned.

Presidential gravitation is toward the left. Will Mr. Roosevelt be able to pull public sentiment with him, over the head of Congress? His advisors seem to think so! But Senators have proved themselves to be formidable foes in past public battles.

Preparations are being made for a split in the Democratic party. No one doubts that the President is conscious of his course.

This was illustrated the other night at the "love feast" in Washington, given in honor of "dear Alben" Barkley, when most of the Democrat Senators put their feet under the same table. Mr. Roosevelt was less than four blocks away but refused to appear in person in spite of the fact that invitations to guests had announced that he would "drop in". He sent a letter.

Murder Trial Expenses Given by Court Clerk

At a meeting of the Steuben County Board of Supervisors in Bath last Monday, the expenses of the district attorney for the past three months were reported as $1,126.42, a major part of which covers work in investigation of the stabbing affray at Lake Salubria early in June when Edward Gleason was killed, William Crevelling and Harold Percivel seriously wounded. Modestro Rodriguez and George Troop are in jail under indictment for murder, awaiting trial, for their alleged part in the tragedy.

Raymond Andrews, court clerk, reported through the county clerk's office that total costs of the trial of defendants in the Van Cise murder total $25,986.06 which does not include expenses of sheriff and district attorney. of that amount $7,369.78 was spent in trial of the first of the defendants, Anthony Silononte at Hornell in March. Silcnonte, convicted is in Ossining prison, execution of death sentence being stayed by his appeal. The cost of trial of the other Van Cise defendants, Onferro Carraco, Anthony Mistretti and Bartolo Guccia at Corning in May is $18,625.28.

An additional appropriation of $5,000 to meet expenses of indigent children in private boarding homes the remainder of the fiscal year was authorized.

Another appropriation of $2,500 was authorized to supplement the former appropriation for expenses of elections.

Employment of a temporary clerk in the county clerk's department at $15 per week was authorized.

County Welfare Commissioner E. R. Hardenbrook was authorized to grant right of way to the Buffalo Pipe Line Company for extending a pipe line over county property near Bath. The line is part of the line under construction between Buffalo and Williamsport.

TAKE NO CHANCES USE ONLY GENUINE O-CEDAR POLISH. RESTORES LUSTRE QUICKLY AND EASILY IT'S BEEN PROTECTING FURNITURE AND FLOORS FOR 28 YEARS DON'T ACCEPT SUBSTITUTES!

O-Cedar
POLISH • MOPS • WAX
FOR SALE BY

L. E. HANDY
Addison, N. Y.

F. S. WHITMORE
Addison, N. Y.

Kill Smut

On your next year's crop of wheat by dusting the seed with CERESAN. This is the most effective way of preventing loss of grain. We can supply your needs.

SACKETT & TABER
ADDISON, NEW YORK

CANDIDATES OF MAJOR PARTIES IN COMING PRIMARIES

Steuben County voters will ballot in the Fall primary for the following candidates for major party nominations. There is one contest and that is for the Republican nomination for Assemblyman in the First Steuben District.

DEMOCRATIC	OFFICE	REPUBLICAN
	Constitutional Convention Delegate	
Merritt M. Landon, Bath		Benjamin C. Dewitt, Hornell Edward J. Cook, Geneva David Miller, Penn Yan
	Supreme Court Justice	
J P. Duffy, Rochester		Nathan D. Lapham, Geneva
	Assembly First District	
James I. Day, Corning		Guy W. Cheney, Corning James I. Day, Corning
	Assembly Second District	
Kenneth Shanley, Cohocton		William M. Stuart, Canisteo
	Judicial Convention Delegates	
C. E. McManus, Corning H. B. Williams, Corning Floyd W. Annabel, Bath Clarence Gunderman, Bath Harry L. Allen, Hornell H. K. Brown, Hornell Vedo Candiello, Hornell		Robert E. Cole, Bath G. A. King, Corning W. W. Clark, Wayland W. F. Knapp, Bath W. G. Kellogg, Greenwood A. W. Burrell, Canisteo
	Judicial Convention Alternates	
G. H. Taylor, Hammondsport Walter Moran, Painted Post Harvey Zimmerman, Bradford Robert Ginnane, Addison Mrs. Anna Haggerty, Arkport L. R. Stanton, Cohocton Mrs. Hazel Brown, Canisteo		Charles L. Crane, Addison C. H. Brisco, Corning Archie Lape, Hammondsport H. K. Morton, Hornell C. E. Shults, Hornell E. A. Gilroy, Wayland
	County Welfare Commissioner	
John McIntire, Wayne		E. Ray Hardenbrook, Bath

CAMERON MILLS

Lawrence Woodward was in Angelica on business Monday.

Mr. and Mrs. Leland Kibbe and son James were in Addison Monday.

Dr. and Mrs. A. P. Goff entertained residents of this community with a picnic at the Goff homestead Tuesday.

Mrs. Lawrence Woodward and Mrs. Robina Cross were in Corning on business Monday.

The Misses Ruth and Helen Crawford accompanied by their grandfather Jacob Bastian, were in Hornell Monday.

Mr. and Mrs. Frank Green, Mrs. Allen and Walter Green of Hornell were callers in town Thursday.

The Misses Dorothy and Barbara Robinson of Greene are spending some time with their grandparents, Mr. and Mrs. E. J. Richtmyer.

Mrs. James Crawford and Miss Ruth R. Crawford accompanied by Mrs. Henry Thompson of Hornell are enjoying a few days' visit in Reading, Pa.

Mr. and Mrs. B. Larson, Mrs. Nathan Travis, and Mrs. Converse of Elmira, were at the Goff homestead Friday night.

Mr. and Mrs. Melvin Bromley returned to their home in Hornell Wednesday after a few days stay in town.

Mr. and Mrs. Walter Goff, Mr. and Mrs. Charles Salerno of Addison, were callers in town Friday evening.

Mr. and Mrs. George Lewis, Mrs. Diana Smith and Mrs. Robina Cross were in Savona and Bath Saturday.

Dr. and Mrs. A. P. Goff have returned to their home in Hyannis, Mass., after a ten-day stay at the Goff homestead.

Among those who were in Thurston and Campbell Sunday were Mr. and Mrs. George Lewis, Mrs. Diana Smith, Mrs. Robina Cross and Mrs. Lizzie Sutton of Cameron.

Mr. and Mrs. William Crawford and family attended the Richtmyer reunion at Lake Demon Sunday.

Eugene Pluff, who is working in Corning, was home over Sunday.

Funeral services were held at the Town Line church Sunday at 2:30 P. M. for Mrs. Fred Young, whose body was brought here from Batavia. Interment was in Town Line cemetery.

Miss Dorothy Gardiner of Canisteo is spending a few days at the home of her grandfather, J. L. Gardiner.

OSCEOLA
Route 1

William Dininny of Addison Star Route, recently called on Herbert McCaslin.

The Rev. and Mrs. Jacob Mitchell were in Academy Corners recently on business.

The car belonging to Myron Resue of Elkland burned on the Camp Brook road [illegible] ago.

Mr. and Mrs. Wilson Potter of Austinburg spent Sunday with Mr. and Mrs. John Slade.

Charles Baker called on Herbert McCaslin Monday morning on business.

The Rev. and Mrs. Jacob Mitchell were supper guests of Mrs. Alice Eaton on Tuscarora Hill Wednesday of last week.

Ben Champlin is working for Ray Bliss on Simons Hill, Mr. Bliss has been quite ill.

Mrs. Gertrude Lyons of Knoxville has been visiting her grandmother, Mrs. Fred Horning.

Mr. and Mrs. Walter Bollen recently called on Mr. and Mrs. Charles Baker.

Dr. H. E. Voneida of Auburn recently called on the Rev. and Mrs. Jacob Mitchell.

John Baker and family called on Mr. and Mrs. Fred Horning, Sunday.

CAMERON

The weekly 500 club met at the home of Mrs. J. H. Williams Wednesday evening. Mrs. Elmer Hallett was awarded first prize and Mrs. Carl Davis consolation prize.

Mr. and Mrs. Herbert Miles and children and Mr. and Mrs. W. D. French attended the Odd Fellows picnic Sunday at Lockport.

Stanley Jimmerson and family have moved from Depot street to the Sauerbier house on Main street.

Miss Ethel Stocking of Canisteo has been visiting her aunt, Mrs. W. D. French.

F. Fleming of Bath was in town on Saturday.

Mrs. W. D. French entertained Mrs. E. A. Moore, Mrs. Ross Scutt and Mrs. Elmer Hallett at dinner on Saturday.

Among those attending the ball game at Cleveland on Sunday were: E. A. Moore, Elmer Hallett, Almond Sherer, J. H. Williams, Ivan Boyer, Harold Whitehead, Andrew Travis and William Bailey.

Francis Jackson and family left Sunday morning for a vacation in the Adirondacks.

Mr. and Mrs. James McNett who have been visiting Dr. and Mrs. McNett, have returned to Michigan.

FRENCH HILL

Mr. and Mrs. H. Clement and son James Farrand, Mr. and Mrs. Clarence Barrett and son Kenneth, Mrs. Thirza Crane and children attended the Crane reunion at the home of Mrs. Myrtle Marlatt at North Jasper Sunday. A large number attended.

Mrs. James Mack, Mrs. Luman Townsend and Mrs. Russle Mack visited Mrs. Russell Townsend Sunday.

The many friends of Mrs. Will Barrett regret to learn she is not so well again.

Rev. Withey Preaches Farewell Sermon in Redeemer Chapel

(Continued From Page One)

for. Let us not rehearse the entire picture of the Chapel of the Redeemer this last five years, but rather let us be introspective and see if we cannot say to ourselves, much has been done to improve my whole outlook on life and my relationship to actual reality has been deepened.

"We can all have our particular views on life and what life in this world means to us and accordingly we fashion and mould our lives in cooperation with particular viewpoint. To some of us, certain forms of secular enjoyment suffices—some look for the inevitable good time—life as is lived seems pleasing, we seem to enjoy that particular phase of life that seems good—appealing to us, some of us search for the entertaining, we are carefree, not careless, thoughtless perhaps but carefree to the amazing problems that beset every phase of human existence.

"That to a great many people is the way that life is being lived and the way that obtains for them the greatest satisfaction. Others are ever on the lookout to do in a very small way the greatest good to the greatest number, by that I mean, life does not center around the individual, but rather does the individual become merely one cog in the whole machinery that makes the world function as one part of the tremendous reality that God has created for us to live in and to enjoy.

"In this stage of being we find the church operating and functioning as the agent of Almighty God. The church's mission is perhaps very difficult for a great many people to understand. That it has a very definite mission there is no doubt, but for the average person to understand just what it is—many difficulties arise. The church very definitely is not a society of good people gathered together once a week to hold a service—constituted of prayers—hymns which are addressed to God Our Father or to the Son of Christ. The church has never been that and never will be. But rather it is a human agency for the dissemination of the Divine attributes—in other words, the church is attempting to carry on just exactly where Our Savior left off when he left this earth and ascended to His heavenly throne. It is very definitely the agency of Almighty God, the creator of all living things. To make this point a little clearer, let me say to you again that which I have often said from this pulpit, That we are creatures of God, that Almighty God, as a supreme act of His has placed us here on this earth and the fact that human agents are used, man and woman in the process of procreation only goes to strengthen that great truth for anything you examine is the revelation of the spiritual, that which belongs to God, brought about by the cooperation of the human agency. If we believe in life at all we must believe that.

"Now if Almighty God by this supreme act of His brings us into being, then there must be some purpose behind our being here, and of course the difficulty in the world today is due to the very and sundried interpretations of the purpose. From my own point of view let me be permiteed to state that I have been privileged to see life from many angles, I have tasted its bitterness and its sweetness both in their entirety. But nothing, absolutely nothing will ever shaken or weaken my hold on my religion. For the overwhelming goodness and the tremendous love of Almighty God has been meted out to me and demonstrated to me in such a manner, that all life, all purpose, all meaning, is absolutely futile, void and filled with emptiness unless I see the hand of God is amongst it all. Life is nothing—life is vacuous, in fact there is no such thing as life, if we are attempting to exist without recognizing in the world today, the guiding, motivating power of Almighty God.

"Now here we are, let us say, in a world by ourselves, at least just for a few moments. The Chapel of the Redeemer has been placed here in ths little world of Addison. Let us look back for a few moments upon the history of this parish. I must admit that I know nothing of the personal history of the Church of the Redeemer, but at least a few things can be inferred. No doubt the early leaders of this church were saintly men, at least they established this church in the very earliest times and when we know and read about the difficult tasks of these leaders, we know at least that they worked exceedingly hard and under trying conditions, for the welfare of the church in the various parts of this country. We at least owe them a great deal of respect for their saintly impressions left upon this district. We must always remember that they labored more abundantly for you and for me. From then on perhaps our church entered into a rather varied career, by that I mean, perhaps the clergy and members have had difficult times. But we must always thank God for leadership in the right direction.

"No doubt you have experienced the flow of personality and consecration from priests, who have had the parish at heart and have given their services here for the administration of the parish and its welfare. Perhaps you have had some difficult times, perhaps you have found it difficult to come and worship, perhaps you have felt the whole bottom dropping out of your lives, we all have those experiences, even priests so consecrated by the gift of the Holy Ghost are not excepted.

"Yes, we all experience those rather distressing periods but yet Christ always stands at the head, the one to whom our every allegiance must bend. Again we must have much to be thankful for. But as we look in retrospect, we can realize that here in our very midst the drama of the ten lepers is being reenacted and again we see that solitary figure retracing his way, step by step to go back to the place where he found and acquired that something which not even the whole world could give him. Peace and contentment and Christ and His divine hand.

"Today I see the same picture bearing in mind all that has gone before. I find myself walking with you side by side, step by step, until we come to the altar and there, before the eternal triangle offer up our thanks and gratitude each to and for the others and there together side by side receive that something which not even the whole world can give.

"The ending of my ministry at the Chapel of the Redeemer can only produce one thing, not sorrow or gloom, but a depth of thanksgiving that we, you and I, have been privileged to know and love each other in the close proximity of the love of Almighty God.

"This last five years it has been my great privilege, I say privilege advisedly, because I have come very, very close to the depth of great reality in this parish by having contact with souls who in the deepest hour of sorrow and need, have revealed to me a character of soul that only come to those who have tried to know and love their God. I have attempted to bring you close to the love of Almighty God and the reality of life. I have preached and talked of fundamental things of the Christian faith which I have considered paramount in the process of coming close to God and close to apprehending His overpowering and tremendous concern for us all. Some of you of course have differed with me in my method, but you have been extremely kind and Christian in attempting to carry out my wishes as far as you were able. I have attempted to gather under my wing our children, children whom I believed needed the guidance and love and care that I as a priest can give them. And whatever has been taught those children, has been taught them after years of experience, with but one object in mind and that is of developing them into Christian citizens worthy of the name they bear, conscious of the fact that other people are living in the world—of becoming a pride and joy to their parents and to the distinct credit of the church they have chosen as their home.

"All this I have tried to do—for all of this I am thankful for your cooperation— for all this I stand here today with but one object in mind and that is of returning thanks to Almighty God.

"And so as the great church of God continues and one priest passes from one altar to another, let us give thanks to Almighty God for the great benefits that we have received at his hands. I have much to be thankful for, I have much to take with me— as one who sits regularly in this church every Sunday today said to me in a time of great distress, 'Father, you have given me that something which not even the greatest tragedy can take from me and that is faith in my God.'

"And that answer suffices for both sides of the question. You have given me a love which I shall alway cherish and I hope that I have been able to impart to you some of the love of God which you also will always cherish.

"Carry on your faithful work, be loyal to your new priest who has already created a warm spot in your hearts. Deepen and enrich yourselves in the love of Almighty God. Take it from one who really knows, there is nothing quite like it on the entire face of the world. But as I stand here in the valley of the hills I look upon this precious church resting peacefully and serenely upon the slopes of the hills where my entire life has been this last five years; and as I look up to this altar of precious memories I join my prayer with that of the shepherd boy David and say with him 'And I will lift mine eyes unto the hills from whence comes my help.' My help cometh even from the Lord Who hath made heaven and earth. The Lord shall preserve you and me from all evil. Yea, it is even He that shall keep my soul. The Lord shall preserve your, thy going out and thy coming in—from this time forth and evermore. And only one returned to give thanks and that one is both—you and me".

More Space For Welfare Office Solons Decide

Steuben County Supervisors devoted themselves to a lengthly caucus last Monday relative to construction of a building at the County Home to provide additional space for the County Commissioner of Welfare and his staff. The caucus developed a small, but determined minority including both Republicans and Democrats and in the caucus the proposition was defeated by a vote of 25 to 10 with three supervisors absent. However, when the matter was again broached in open session, the minority it appears had lost one vote and the measure was carried by a two-thirds vote 26 ayes, nine nays and three supervisors absent. The vote: Ayes — Supervisors Abbott, Barkley, Bates, Bly, Dimick, Goff, Haradon, Hart, Herrington, Hurlbut, Ingalls, Magill, Loper, Matthews, MacCaddam, McMichael, Newcomb, Poland, Putnam, Reynolds, Rhinehart, Scudder, Todd, Tripp, Whiting, Young. Nays—Supervisors Baker, Harter, DeGroat, McConnell, McIntire, Miller, Pepper, Reigelsperger, Stebbins. Absent — Supervisors Sager, Crane, Benson.

The appropriation calls for an addition to the present welfare offices, 20x40 feet, three stories. The basement is for storage; the first floor for offices; the upper story for dormitories, if needed. Additional office space for the [illegible] department is mandatory [illegible] county would continue to command state reimbursement for relief, it is claimed. It is further stated that for old age security and home relief alone the county last year commanded state reimbursement of more than $216,000. The construction is not to cost more than $10,000 according to the present appropriation.

The minority, according to one of its members, opposed the measure on the ground that the estimated cost of the work is but a beginning and that before the work is completed, the cost will run several times the amount authorized. A member of the minority stated that he would have supported an appropriation of $20,000 maximum, but that he believes the way the appropriation is adopted, the county is committed to a project, the expense of which is uncertain. Another of the minority stated that the welfare offices have ample room in the county building in East Steuben street without expense of an additional building.

A resolution was adopted for a conference between the Steuben County Bar Association and the Supervisors on a site for the county legal library for which an annual state appropriation of $2,000 is available. Several locations for the library are considered, including the supervisors' chambers, rooms on the first floor of the court house and quarters in the county office building in East Steuben street.

The sum of approximately $63,000 was authorized withdrawn from the County Road Fund to provide repairs, new work, bridges and on roads on the county map. These funds, if possible, are to be used supplementary to WPA monies. The projects scheduled include: $35,000 for road maintenance and repairs of 619 miles of road; $2,500 for work on Hammondsport-Keuka road at base of North Urbana hill; $5,350 for bridge and widening approaches on Mossy Glen road, town of Corning; $1,500 on Brown town road in Caton; $1,000 for the top of Kirkwood road town of Cohocton; $1,200 for top on Brown road, town of Pulteney; $1,650 for new bridge in Christian Hollow town of Greenwood; $2,500 for bridge on South Canisteo road town of Jasper; $4,000 for bridge on Mead's Creek road; $4,000 for two new bridges on Twelve Mile Creek road, Avoca-Cohocton; $3,250 for work on Goodhue Lake road town of Addison.

The Board directed Clerk Ira Platt formally to convey sympathy of the supervisors to Supervisor Charles Sager, ill at his home in Wheeler.

Mr. and Mrs. Will Thompson visited at the Walter Thompson home Sunday.

Mrs. Blanch Clinton spent Sunday at the home of her mother, Mrs. Fannie L. Barrett.

Walter Brace spent Saturday night at Bath.

Elinor Clinton of Bath spent Sunday at the home of her parents Mr. and Mrs. Charles Clinton.

WE PAY FOR
DEAD STOCK
Horses - Cows - Hogs - Sheep
Prompt Service, Day or Night
Economy Reduction Corp.
BATH, N. Y.
TELEPHONE BATH 100
At Our Expense
Gen'l Office { 550 Babcock St. Buffalo, N. Y.

FOX CORNING, N.Y.

SATURDAY
SUNDAY - MONDAY

The Show of Shows!

SEVEN SMASH SONG HITS!

"YOU CANT HAVE Everything"
with
ALICE FAYE
DON AMECHE

Ritz Bros.

Tony Martin — Rubinoff and His Violin
Chas. Winninger — Louise Hovick

● The question is in order, of course. But poor Henry need not fuss and fume any longer. A Westinghouse Automatic Electric Water Heater will solve the problem for all time—for himself—for the whole family. Once installed this magic new convenience supplies all the hot water needed without the slightest bit of attention. Such amazing performance saves so much time, energy, and money, it really is poor economy to heat water any other way.

Complete facts about our low rate and friendly budget buying plan are yours for the asking. Come in for them today. You will not be obligated in any way.

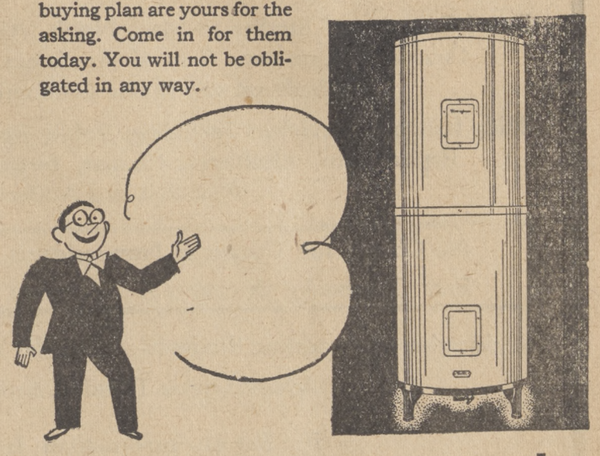

New York State Electric and Gas Corporation

Woodhull - - - - - - New York

Social and Personal

Events of the Week in ADDISON

Mrs. Lewis Hill and granddaughter Ann Mose have returned after spending a few days with Mrs. Gertrude Mose in Hornell.

Mrs. Earl Russ with her son Lee of Corning and house guests Mrs. Mary Russ and Mrs. Perry Bogart of Buffalo called on Lawrence Howard and family Wednesday.

Mr. and Mrs. Joseph F. Allen, Miss Esther Docherty and Miss Onolee Little motored to Harrison Lookout Sunday.

Mr. and Mrs. Joseph Miller and son Donald, the Misses Ruth and Gertrude Lundgren of Lindley and DeWitt Bump of Lawrenceville were recent callers at the home of Mrs. Frances Runyan.

Dr. andMrs. Lewis Fox of Wellsboro and Dr. and Mrs. Lawrence A. Root of Westfield called at the home of Mr. and Mrs. A. E. Root Sunday afternoon.

Miss Janie Stewart of Bath is spending a few days with her grandmother Mrs. Margaret Stewart on Farnham Street.

Mr. and Mrs. Leslie Miller of Geneva were recent guests of their mother Mrs. Margaret Stewart.

Ellen Beauty Shoppe

NESTLE LE MUR PERMANENTS

$3.50—$5.00

MRS. JOSEPHINE HICKEY, Machine Operator

MRS. ELLEN HICKEY

Shampooing — Fingerwaving
Arching — Haircutting

64 Maple St., Addison, N. Y.
Phone No. 29-R-3

Doddatos'

Summer Special

Home-Made ICE CREAM

40c qt.

7—FLAVORS—7

Mr. and Mrs. Orson Swan of Brockport motored to Addison Friday with their aunt Mrs. Daniel Lackey who has been spending several weeks with relatives at Buffalo, Rochester Brockport and other places in that section of the state.

Mr. and Mrs. Arthur Miller of Buffalo visited her sister Mrs. Daniel Lackey and Mr. and Mrs. Alvah Barkalow over the week-end.

Mr. and Mrs. Harold Rouse are spending a few days at Watkins Glen.

Mr. and Mrs. Dana Wentworth are spendinng a few days at Canaseraga.

Mr. and Mrs. John Wade son Ralph and daughter Eva spent the week-end in Buffalo and Niagara Falls. On Monday they continued to Geneva where Mr. and Mrs. Wade remained for a visit with relatives.

Mr. and Mrs. Claude Beebe and daughter Elinor, Mr. and Mrs. Oliver Beebe and son Eugene were Sunday visitors of Mr. and Mrs. Lester Cook.

Mr. and Mrs. Clifford Moyer and children spent the week-end in Black Creek and Richburg.

Miss Barbara Spencer is the guest of Supt. and Mrs. W. Lynn Houseman of Geneva, at their summer camp at Indian Lake in the Adirondack region.

Mrs. Mildred Spencer and son Bernard are spending some time at their home in Addison.

Burton Campbell is spending a few days in Williamson.

William Levi has returned after spending a few weeks in Naples.

Mr. and Mrs. Norman Closson, Miss Catherine Closson and Mrs. Myrtle Closson spent Sunday in Dansville.

Mr. and Mrs. Warren G. Stiker spent the week-end with Addison relatives.

Miss Norma Newman has returned from Sabinsville where she spent a week with friends.

Miss Jennie Campbell, Mrs. Mildred Spencer and Bernard Spencer called at the home of Mr. and Mrs. Earl F. Smith in Beartown Sunday.

Mr. and Mrs. Leonard B. Hoaglin with their infant son and Miss Genevieve Hoaglin, Miss Betty Perry, and Miss Alta Marlatt of North Jasper are spending the week at Keuka Lake

Mrs. Henry Hurlburt of Battle Creek, Michigan has been visiting her parents Mr. and Mrs. Fred G. Clark.

Mrs. Alice Smith and guest, Mrs. William Brady, spent Friday in Hammondsport.

Mrs. William Brady of Elmira spent from Thursday until Sunday with her sister-in-law, Mrs. Alice Smith on Orr Hill.

Frank B. Finnerty, Forrest A. Perry and Alio Triches attended the ball game in Elmira Saturday.

Mr. and Mrs. Kenneth Crane and little daughter Patsy Ann of Rochester were week-end guests of the former's parents, Mr. and Mrs. Frank Crane.

Mrs. Walter Aldrich is a patient at Corning Hospital following an operation performed Saturday.

Mr. and Mrs. Grover Bartoo and son, LeRoy of Kalamazoo, Mich. were dinner guests Tuesday of Mr. and Mrs. Francis Jones.

Mr. and Mrs. Francis Jones and children Doris, Dorotha, Joyce and Keith attended a weiner roast at Penesee Lodge near Mills, Pa. recently.

L. J. Haynes was a guest of Mr. and Mrs. O. B. Kirk in Corning, Sunday.

Mr. and Mrs. Thomas Baker and children spent Sunday with Mr. and Mrs. Clyde Baker in Gold.

Mrs. A. C. Williams and children Joan and Paul, Natchez, Miss., are visiting Mr. and Mrs. Guy Ricker and family.

Miss Ellalee Confer, Williamsport, Pa. is a guest of Bernice Ricker.

Miss Mary R Hourigan, Caroline Street, New York, is visiting friends in Addison.

Mr. and Mrs. Frank Finnerty, Tuscarora Street, are entertaining Mrs. Finnerty's sister, Miss Conley.

Mr. and Mrs. Wyckoff Sherwood and son Wayne of Steuben St. motored to Niagara Falls to spend a few days, recently.

Paul Neff and family will move from Addison to Perry within a few days.

Mrs. Carrie Stapley spent a few days this week with Dr. and Mrs. J. N. Shumway in Painted Post.

Elbert Crane and Charles Crane attended the Crane reunion at N. Jasper on Sunday.

Mr. and Mrs. H. J. Harris and son Leland called at the home of E. D. Crane Sunday evening.

Mr. and Mrs. Lewis Long of Detroit are visiting at the homes of Mr. and Mrs. Frank Jones and Mr. and Mrs. T. H. Carter.

Mr and Mrs. Edward Hargrave and daughter Claribelle of Horseheads called on Mr. and Mrs Frank Jones Sunday afternoon.

Mr. and Mrs. Francis Edwards spent Sunday in Sonyea with Mr. and Mrs. Thomas McMahan. They were accompanied home by their son Billy who had spent two weeks there.

Mrs. Elmer Reynolds and daughter Mary Frances of Sonyea have been visiting the former's mother Mrs. James Edwards.

Mr. and Mrs. Edward Hoey of Syracuse are spending two weeks with Mrs. Hoey's mother Mrs. Michael James. Their son Edward has been spending the summer here.

Miss Margaret Troy spent Sunday in Elmira.

Mr. and Mrs. Robert Thompson of Elkland called on Addison friends Sunday.

Mrs. William Powers has returned to her home in Elmira after spending a few days with relatives in Addison.

Mrs. Herman Cornwell of Borden spent Tuesday with her mother Mrs. William Cisco.

Mr. and Mrs. Harry Cisco and George Stevens of the Clendenna visited Mrs. William Cisco Monday.

Mr. and Mrs. N. P. Crandall of Wellsboro were week-end guests of Mr and Mrs. Frank Carpenter.

Mrs. Ina Harrison and sons Clyde and Carlton spent Wednesday with Mr. and Mrs. Frank Carpenter.

Mrs. John Hickey spent Monday in Corning.

Miss Beatrice Babcock visited Miss Margaret Wray of Corning the first of the week.

Mrs. William Welch, daughters Josephine and Pauline of Corning spent a few days last week with Mrs. Welch's mother, Mrs. Elizabeth Briggs.

Mr. and Mrs. J. E. Hope attended the Sampson reunion at Mansfield Sunday.

Clarence Johnston of Allentown Pa. is visiting in Addison.

A Priceless Memory Picture

In all of our services we take the necessary steps to create a Memory Picture which forever tends to console those loved ones left behind. Every service is so directed as to reflect beauty, a happier life in the Hereafter. We realize that the sentiment involved in a funeral service is precious and our every act is guided by that thought.

H. P. SMITH & SON
Funeral Home

Phone 1-2-Y-3 Woodhull, N. Y.

ADDISON HIGH SCHOOL

Addison, New York

Seventy-first School Year

Broad Program of Studies to Meet Needs, Abilities and Interests of All
College Preparatory, General Academic, Commercial, Music,
Agricultural and Home Economics Courses

Wide Range of Activities Including Public Speaking, Dramatics, School Paper, Band, Orchestra, Chorus, Judging Teams, Physical Education and Athletics

No Charge for Tuition to Non-residents in Any Department
Free Textbooks throughout, Furnished by School

Registration of Academic Students—Thursday and Friday, September 2, 3
School Opens Tuesday, September 7

For Further Information, Inquire of

IRVING R. GLADSTONE, Principal
ELMER D. HAWKINS, President of Board

GOODHUE HILL

Mrs. Jessie Hovey entertained the following for supper Friday night: Mr. and Mrs. Lawrence Hovey and children of Detroit; Mr. and Mrs. Rulef Hovey and family of Rutherford, N. J.; Mr. and Mrs. Alton Vanderhoff and three children of Painted Post.

Mrs. Leo Lewis and son Richard, Miss Geraldine Lewis and Mrs. Edgar Thompson were in Bath Monday.

Mr. and Mrs. Lawrence Hovey and family of Detroit have been spending some time with Mrs. Jessie Hovey and family.

Mr. and Mrs. Andrew Thompson and daughter Mary of Coopers spent Saturday night with his parents Mr. and Mrs. Edgar Thompson.

Mrs. James O'Connor and family were in Corning one day last week.

Mr. and Mrs. Hanford Bartholomew and family and Mrs. William Benson spent Thursday with Mr. and Mrs. Edgar Thompson.

Mrs. John Cassin and son Michael of Corning and house guest Miss Mary Craugh of Penn Yan spent two days last week with Mrs. John Coleman.

Mr. and Mrs. Clarence Risley and son of Rathbone spent Sunday with Mr. and Mrs. Lewis Gosper.

Mr. and Mrs. Arthur LaGeir and son Jay, the Misses Anne and May O'Donnell and Evelyn Mallory of Binghamton visited Mr. and Mrs. John Coleman Sunday.

Mr. and Mrs. William Benson who have been spending some time with Mr. and Mrs. Hanford Bartholomew have gone to Lindley to live where Mr. Benson has employment.

Mr. and Mrs. Charles Long, son James Long and wife of Federalsburg, Md. and Mrs. Clara Risley of Rathbone visited at the home of Mr. and Mrs. Joseph Thompson one day last week.

CAMERON MILLS

The funeral of Mrs. Fred Young formerly of Rathbone was held Sunday at 3 p. m. at the Town Line Church. Deceased was a sister of Mrs. George Farrand of Rathbone. Among those from Rathbone who attended the funeral were Mr. and Mrs. Orville Sprague, Mrs. Jesse Cole, Mr. and Mrs. Fred Martin and Bernard Hanrahan.

Lynn and Arlene Saxton were in Corning Sunday evenig.

Miss Edna Lloyd of Seattle who has been in New York City for some time is now visiting at the home of Mr. and Mrs. Archie Lloyd Mrs. Frank Wood of Moravia is also at the Lloyd home.

Mr. and Mrs. George Crumb of Corning visited friends here Saturday.

Raymond Cole of Hornell has been spending three weeks with Leigh Barker.

Leon [illegible] and family of Buck Settl[illegible]ere callers here Wednesday.

Several from Cameron Mills attended the ice cream social at the Grange Hall in Rathbone Thursday night.

N. J. House of Addison was on his farm here Saturday.

MT. PLEASANT

Mr. and Mrs. Guy Crane with Mr. and Mrs. Oren Fero and son Robert of Gang Mills have returned after enjoying a trip through the New England States.

Mrs. Carl Nix has returned to her home in Bath after spending the week with her parents Mr. and Mrs. Ray Knowles and family.

Mr. and Mrs. Guy Crane, Ruth and Lawrence Crane and Robert Wilson atended the shower for Mr. and Mrs. David Gauss in Risingville Saturday evening.

Miss Gladys Knowles is spending the week with her sisters Mrs. Carl Nix and Mrs. Leslie Rumsey at Bath.

Mrs. Ray Knowles with her daughter Gladys and Mrs. Carl Nix and Gilbert Knowles spent Tuesday with Mr. and Mrs. Walter Jessup in Kanona.

Warren Crane and family of Curtis spent Sunday with Mr. and Mrs. Guy Crane and family.

Mrs. Calvin Crane underwent a major operation at Bath Hospital Tuesday.

RISINGVILLE

Variety Shower

Mr. and Mrs. Girard Aldrich entertained with a variety shower at their home Saturday evening in honor of their daughter Susan whose marriage to David Gauss took place in July. They received many beautiful and useful gifts. Friends and relatives were present from Bath, Campbell, Corning and Thurston. Refreshments were served at a late hour.

A Daughter

A daughter was born Sunday August 15 to Mr. and Mrs. Lynn Silsbee.

Auction Sale

An auction sale was held at the Frank Nichols farm August 11. Mr. Nichols sold most of his farming implements and cows. Mr. and Mrs. Nichols plan to move to Avoca this fall where they will engage in the restaurant business.

Mr. and Mrs. Harvey Ingraham of Starkey also Mr. and Mrs. Lee Ingraham and children of Elmira called at the home of Mr. and Mrs. Dan Buck Sunday afternoon.

Mrs. Pearl Vosburg has been entertaining her aunt the last week

Mr. and Mrs. Dan Buck were shopping in Corning one day last week.

Wedreu Silsbee visited his parents, Mr. and Mrs. Dorr Knowles recently.

Mr. and Mrs. Armond Lewis of Bath called on his father Walter Lewis Sunday.

PICNIC

Members of the Addison Masonic and Eastern Star Lodges with their families are invited to the James Erwin cottage at Keuka Lake, Wednesday, August 25 to hold their annual picnic. The cottage is on the east side of the lake, number 592.

Those attending are requested to meet at one-thirty o'clock at the Pepper Bakery. Bring silver and cups, rolls or sandwiches and one other article of food. Supper will be served at six thirty.

Those needing transportation should notify John W. Russ, Mrs. Jay Mose or Mrs. John Davis.

CAMERON MILLS
R. D. 2

Mrs. Agnes Zeliff has returned to the home of Celia Wilson after a visit of two weeks with her sister in the west.

Miss Josephine Potter is visiting at the home of Mr. and Mrs. W. E. Costley.

Mr. and Mrs. Arthur McCaig of Jasper, Mr. and Mrs. Robert Mc Caig of Rathbone R D 1, Mr. and Mrs. Eldred Wood and children and Homer Rice of Corning visited at the home of Mr. and Mrs. Erwin McCaig Sunday.

Mrs. Samatha Wakely is slowly recovering from a severe heart attack.

Mr. and Mrs. W. E. Church and daughter were in Addison Monday evening.

Mrs. Sam Perry called on friends in Addison last Friday.

Mr. and Mrs. Erwin McCaig, Mr. and Mrs. Eldred Wood and children of Corning and Robert McCaig called at the home of Mr. and Mrs. John Crawford Sunday evening.

RIVER ROAD

Mrs. Fannie Simons and Joyce Houghtaling of Waverly spent several days last week with Mrs. Anna Struble and family.

Mr. and Mrs. Brady Snell and family of Elmira called on Mrs. Anna Struble and family Sunday.

Mrs. Helen Manley and son Jimmie of Binghamton called on her mother Mrs. Cora Westcott recently.

Mr. and Mrs. Grover Robertson are proud parents of a daughter born August 8. She has been named Cyrstal Arlene.

Clayton Colburn entertained a number of friends at the home of William Newcomb Thursday evening.

Mr. and Mrs. John Croft and sons Bernard and William are enjoying a western motor trip.

THE BRANCH

Mr. and Mrs. Fred Angel with Mr. and [illegible] Angel of Hornell called on Mr. and Mrs. Robie Head Sunday. Also Mr. and Mrs. Raymond Crosby and son of Big Creek were dinner guests.

Mr. and Mrs .Erwin Van Zile and children of Monterey visited Reuben White Sunday.

Mrs. Martha Ray and Elsie White of Elmira were dinner guests at the White home Sunday.

John Knapp, Ed Koon and Sarah White attended Old Home Day at Thurston recently.

Frank White of Hornell visited Will Gibbs Friday night and Sunday.

The a nnual Wheaton reunion was held at the home of Mr. and Mrs. Ross Bennett Sunday. There were forty-eight present to enjoy the dinner and program.

BORDEN

Picnic Postponed

The Sunday school picnic scheduled to be held this week has been postponed and as yet no definite date has been decided upon.

Joseph Warren is spending some time with his nephew Matthew Gould and family.

Mr. and Mrs. Jerry Faulkner of Painted Post visited Mr. and Mrs. John Dorr Saturday.

Mr. and Mrs. Raymond Scanlon and daughter of Goodhue vicinity visited Mr. and Mrs. Earl Brace and family Sunday.

Mrs. Lawrence Dutcher of Seneca Falls is visiting her daughter Lawrence Hurd and family.

Mr. and Mrs. Frank Gould in company with Mr. and Mrs. Clinton Watkins motored to Endicott Friday where they attended the Watkins reunion Saturday.

George Hurd, sons Philip and Wilfred and Earl Brace assisted Matthew Gould Saturday and Monday in stacking hay.

Mrs. Sadie Husted and daughters Dorothy and Janet spent last week with Mr. and Mrs. Frank Gould.

Miss Jennie Hults, William Monahan and Mr. and Mrs. James Bouten called on Mr. and Mrs. Lowell Bouten Sunday evening.

Mr. and Mrs. Rodney Kent and children of Jasper called at the home of Mr. and Mrs. Erwin Mc Caig one day last week.

Mrs. Joseph Perry called on Mrs. Samatha Wakely Sunday.

BLAKSLEE CLASS

Members of the Blakslee Class of the Methodist Church will meet Friday afternoon at 2:30 at the church.

A business meeting will be held and at five o'clock members will enjoy a picnic supper. It is hoped every member will be present.

Mr. and Mrs. Clifford Turner were shopping in Bath Saturday evening.

Sidney Lewis returned to his home in Prattsburg Saturday after visiting here the past week.

"Who and Where" Among Our Woodhull and Vicinity Folks

Mr. and Mrs. Curtis Oakley, the Rev. and Mrs. David H. Davis, children Martha, Ruth and John, and Mr. and Mrs. J. J. Johnson attended an ice cream social in Addison Thursday evening.

Mrs. Mary Resue and son Myron Resue were in Watkins Glen Monday evening where they attended the Italian fireworks and visited Mrs. Resue's daughter.

Mrs. Eliza Minier, Miss Lena Minier, Harry Minier and Mrs. George Don Hauser and daughter Anne visited at the home of Roy Burlingame in Canisteo, Sunday.

Mr. and Mrs. R. N. Johnson and son Keith of Jasper attended services at the Baptist Church here Sunday evening.

Mr. and Mrs. Howard Symonds, daughters Kate and Miss Esther Symonds of Elmira were guests of Mr. and Mrs. Leland Kilmer in Addison at a picnic supper in observance of the twenty-fifth wedding anniversary of Mr. and Mrs. Symonds.

Mr. and Mrs. John Allen, the Misses Minnie and Nora Allen and Clayton Allen were in Gaines, Pa., Sunday and called at the home of Mrs. Allen's sister, Mrs. Lizzie Shelley.

Mr. and Mrs. Henry Carpenter, Mrs. Darwin Williams and daughter Janet, Mr. and Mrs. Lorenzo Dyer and son Alfred, Hugh Boyd and Earle Peters were guests of Mrs. Carrie Tew in Wellsville one day last week.

Mr. and Mrs. Gordon Fay with children Ronald, Phyllis, Richard, William, Robert and Keith of Westfield were Sunday guests of Mr. and Mrs. Walter Hargrave and family.

Mr. and Mrs. Frank Maricle and two sons of Buffalo were recent visitors of Mr. and Mrs. Lincoln Lounsberry.

Sara Thomas entertained Mr. and Mrs. Henry Tubbs and Mr. and Mrs. James C. Thomas at her home on Sunday.

The Rev. and Mrs. David H. Davis and daughters Martha and Ruth are attending a Bible conference at Homer this week.

Mr. and Mrs. Lincoln Lounsberry spent two days in Pulteney last week as guests of Mr. and Mrs. John Lounsberry.

Mrs. Saron Husted was called to Geneva late Sunday evening by the illness of her sister Miss Arlene Smith, who underwent an emergency operation for appendicitis.

Miss Julia Barnes of Avoca and Miss Ruth MacFarlane of Himrods were recent guests of Mr. and Mrs. J. Willard Gossner.

Mrs. Cora Brotzman of Corning and Mrs. Harry Brotzman of Gang Mills were calling on friends in town Tuesday.

Mrs. Floyd Haxton and children Robert, Marjorie and Helen of Coudersport have returned home after visiting Mr. and Mrs. Leon Higley.

Harry Allen and Leon Allen of Wellsville called on their sister Miss Ivaline Allen Sunday.

Mr. and Mrs. Samuel Cussins and children Velma, Hilda, Iwilda and Henry were at their home in Pennsylvania Sunday where Mrs. Cussins and children remained for the week.

Mrs. Kenneth Bly and son James of Penn Yan are visiting her parents, Mr. and Mrs. Leon Higley.

Mr. and Mrs. J. Willard Gossner called on Mr. and Mrs. Raymond Andrews in Bath Friday evening.

Mrs. William Paul and daughters Dorothy and Patricia and Miss Betty Park spent Tuesday afternoon in Hornell.

Miss Anna Dyer of Jasper visited Mrs. William Moore the first of the week.

Mr. and Mrs. Frederick Rude and Mr. and Mrs. Wallace Moore spent Saturday evening in Elmira.

Clyde Meade of Rochester spent the week-end with his parents Mr. and Mrs. William D. Meade.

Mr. and Mrs. Myron Resue of Elkland called on relatives here Sunday.

Mr. and Mrs. Lewis Black, Mrs. William Moore and son Lee and Mr. and Mrs. Earl Brown and Lorraine Brown were shopping in Corning Thursday.

Mr. and Mrs. Frederick Smith and daughter of Canisteo were guests of Mr. and Mrs. Lincoln Lounsberry Sunday.

Mr. and Mrs. Lloyd Brotzman and son Donald were guests of Mrs. Vera Brotzman in Elmira Sunday Mrs. Brotzman and son remained for the week.

Mr. and Mrs. Ray Morton visited their daughter Mrs. Francis Green in Greenwood Monday.

Miss Marjorie Miller of Elmira and Miss Carolyn Stermer of Corning were week-end guests of Miss Miller's parents, Mr. and Mrs. Robert Miller.

R. N, Johnson and son Keith of Jasper were callers here Friday.

Mr .and Mrs. Clarence Bebout called on their daughter Miss Frances Bebout at Goodrue Lake one day last week.

Arthur Finch spent Thursday evening in Wellsville.

Herman Ingraham of Andover was in town Saturday.

Mr. and Mrs. Clifford Wilkins spent Sunday at Denison Park, Corning.

Mr. and Mrs. Ivan Symonds of Sodus and Miss Myrtle Lowe of Sanford Florida, were guests over the week-end of Mr. Symond's sister Mrs. Paul Symonds and family.

Mr. and Mrs. Bert Resue of Troupsburg were calling on friends here Sunday.

Mr. and Mrs. Henry Tubbs and guests Mr. and Mrs. James C. Thomas visited Mrs. Tubbs mother Mrs. S. E. Crans and Mrs. Mason Orr of Presho Monday and also called on friends in Corning.

Mr. and Mrs. James C. Thomas of Forest Hills, N. Y. spent last week with Mr. and Mrs. H. J. Tubbs.

Mr. and Mrs. Edward Miller and children of Pulteney were Sunday guests of Mr. and Mrs. Lincoln Lounsberry.

Mr. and Mrs. B. N. Cornell attended the Failing reunion at the Methodist Park, Bakers Gulch, last week Wednesday.

Mrs. Edyth Waltman and son Charles are spending a few weeks in Binghamton.

Mr. and Mrs. Burdette Odson and daughter Jean of Thurston visited their uncle and aunt Mr. and Mrs. Jerome Odson Sunday.

Mr. and Mrs. Casson Morton and son Albert of Erie, Pa. were week-end guests of Mr. and Mrs. Ray Morton.

Mrs. Martha Harder of Cortland is visiting her brother Robert Miller and Mrs. Miller.

Lorraine Brown has returned to her home in Campbell after spending a few days with her grand-parents, Mr. and Mrs. Earl Brown.

Mr. and Mrs. Howard Wheeler daughter Virginia, son Howard Jr. and Miss Marjorie De Waters of Corning called on Mr. Wheeler's mother, Mrs. Mary Wheeler Sunday afternoon.

Mr. and Mrs. Roe Matson of of Ithaca were weekend guests of their aunt Mrs. Minnie Webster.

Miss Ivaline Allen spent Wednesday evening in Wellsville.

J. J. Johnson was in Elmira on business Saturday.

Mr. and Mrs. Marshall Greenlee and daughter Iona Mae of Harrison Valley were Sunday guests of their parents Mr. and Mrs. E. U. Greenlee.

Mrs. Carrie Prutsman of Elmira visited Mr and Mrs. Robert Miller Sunday.

Miss Frances Bebout is spending the summer at Goodhue Lake.

Mr. and Mrs. Howard Symonds and daughter Kate were in Elmira Monday.

Mrs. Paul Symonds and children Dreda and Harold, Mrs. Ida Symonds and Mrs. Lee Heckman called an Mrs. Heckman's son, Seward Heckman, who is a patient in the St. James Mercy Hospital in Hornell where he underwent an appendix operation.

Mr. and Mrs. Nile Foulke and daughter Marjorie with P. A. Foulke of Athens were Sunday guests of Mr. and Mrs. Earle Peters and family.

Mr. and Mrs. C. D. Munson and children Winifred, Betty, Joyce Stuart, Gordon and Roy and Miss Crystal Grant spent Sunday at Eldridge Park, Elmira.

GOOD LUCK MARGARINE

Sweet Milk Flavor

21c lb.

Meats — Vegetables
Fresh Fowl
Stewing Chicken
Fresh Fish

S. G. Ricker
Phone 57-J Addison

PLAZA
THEATRE — CORNING

THURSDAY ONLY
"Sanders of the River"
—with—
Paul Robeson

FRIDAY and SATURDAY
2—Big Features—2
— 1 —
"Song of the Gringo"
—with—
Tex Ritter
— 2 —
"Killers of the Sea"
—also—
"The Black Coin"

SUNDAY and MONDAY
Double Feature Program
— 1 —
"REUNION"
—with—
The Dionne Quintuplets
— 2 —
"The Great O'Malley"
With Pat O'Brien
—also—
"Ace Drummond"

2 Full Shows Evenings 7 and 9:30
Continuous 2 to 11 P. M. Sundays and Holidays

NORTHRUP HILL

Mr. and Mrs. Bert Francisco of Hornell spent Saturday night and Sunday with Mr. and Mrs. Arthur Sullivan.

Mr. and Mrs. Lewis Williams and children with Mr. and Mrs. Emerson Smith and children of Bath spent Sunday with Willard Williams and family.

Mr. and Mrs. Forrest Johnson of Slateville Springs, Ruth and Jack Jones of Hammondsport called on Watson Johnson Saturday.

Lewis Williams has been helping Arthur Draper of E. Woodhull with his haying.

Mr. and Mrs. Fred June and daughter Pauline of Turtle Point, Pa. called at the Watson Johnson home Sunday.

Mr. and Mrs. Lowell Bouten, Mrs. James Bouten and Sandy Costley were here Wednesday night.

Mr. and Mrs. Jerome Learn, Mr. and Mrs. Clayton Learn and children attended the Maynard reunion at Norway Ridge Sunday.

Mr. and Mrs. Roy Johnson and daughter Betty and Mary of Miama and Charles Johnson of Hornell spent from Sunday untill Monday with Watson Johnson and family.

Mr. and Mrs. Francis Edwards of Addison were in this vicinity one night last week.

Elmer Gould returned to the home of Arthur Draper Monday after spending several days with Miss Lucy Learn.

Mrs. Watson Johnson and daughter Alice attended the Allen reunion at the George Root home Saturday.

The Rev. and Mrs. Chester Hults of Baltimore Mrs. Elmer Hults and Mrs. Hattie Garrett of Bath called on Mrs. Alma DeMun Tuesday afternoon. The Rev. and Mrs. Hults expect to leave for Austin Texas soon to make their home.

Mr. and Mrs. Arthur Sullivan and Mr. and Mrs. Bert Francisco were in Addison Saturday night.

Mr. and Mrs. Clarence Bullock and son of Addison spent Sunday with Mr. and Mrs. Arthur Sullivan.

Willard Williams, Mary Williams and Alfred Williams, Mr. and Mrs. Clayton Wormley and son of creek road spent Thursday evening with Lewis Williams and family.

EAST WOODHULL

Mr. and Mrs. Archie Lent and children of Geneva spent the week-end with Mr. and Mrs. E. E. Hackett.

Mrs. Walter Hargrave and children Rex, Veva and Verda also Wilson Horton were in Buffalo Monday.

Mr. and Mrs. T. O. Hibbard were Sunday dinner guests of Mr. and Mrs. John Donelson.

Mrs. Cora Westcock of Rathbone called at the home of Tone Chilson the last of the wekk.

Mrs. James Hibbard and children Berton, Merton and Calysta, with W. J. Holt of Borden attended the Plank reunion at Potter's Grove near Austinburg Saturday.

Mrs. Bessie Ayres is spending some time with Mrs. Richard Aldrich.

Mrs. Richard Calkins, Mrs. Richard Aldrich, Mrs. James Hibbard and daughter Calysta attended the Philathea S. S. Class meeting Tuesday at the home of Mrs. Emma Williams in Woodhull.

Mrs. Anna Hackett and sons Gilbert and Walter spent Friday afternoon with Mrs. J. R. Hibbard and family.

H. G. Rice attended the Knoxville-Wodhull ball game Sunday on the local diamond.

Mr. and Mrs. E. E. Hackett attended the Lent reunion at the home of Mrs. Hackett's daughter Mrs. Higley of Woodhull Saturday.

LIBERTY POLE

The dance held at the home of Mr. and Mrs. Orrey Baker Saturday night in honor of their daughter Isabelle was a very enjoyable affair.

Rexford Jones was a recent visitor in Canada and Niagara Falls.

Miss Isabelle Baker who has been spending several days with her parents Mr. and Mrs. Orrey Baker returned to Hammondsport Sunday.

John Jones Sr. and son Rex were in Elmira on business Friday evening.

Kenneth Dickson of Bath was a recent visitor at the Baker home.

Mrs. Mabel Baker, son Bernard and daughter Florence and Twila visited the former's sister Mrs. Bertha Rude in Hammondsport Tuesday.

Mrs. Esther Baker is spending some time at the home of her parents Mr. and Mrs. John Sly on East Hill.

NICHOLS

Members of the Sunday School enjoyed a weiner roast on the church lawn Saturday night.

Mr. and Mrs. Charles Webb, son Ralph of Hackensack, N. J. and Mrs .Harold Wilson of Addison called on relatives here Thursday.

Mr. and Mrs. Frank Crowl are visiting Mr. and Mrs. Fred Hauff in Addison.

Mr. and Mrs. Henry Bottum and family spent last week camping at Lake Waneta.

William Tubbs of Elkland was a caller here Sunday.

Archie Niles, Henry and Clark Bottum attended the Farm Bureau Dairy Tour last Friday.

Norman Miller of Thompkins was a recent caller here.

Mrs. Gertrude Orr and Mrs. Estella Bottum of Lindley spent a few days last week at the home of Henry Bottum.

Miss Nellie Manley of Binghamton were in this vicinity Saturday.

Mr. and Mrs Walter Fife and Kenneth Smith spent Sunday in Canton, Pa.

W. C. T. U.

A regular meeting of Addison W. C. T. U. was held Tuesday afternoon at the home of Mrs. Wesley Wright on Front Street. The president Miss Hazel Space led the devotions and conducted the business meeting.

This being the annual meeting reports were given by the president treasurer, floral committee and L. T. L. leader. The election of officers was postponed until the September meeting.

A picnic supper was enjoyed by Mr. and Mrs. A. E. Loper, Mrs. Arthur Newsom, Mrs. Etta Mayer, Miss Bessie Mayer, Mrs. Ford Davis, Mrs. Mabel Archer, Mrs. Ethel Riker, Miss Hazel Space, Miss May Sackett and the hostess Mrs. Wright.

Mr. and Mrs. Samuel Allen and children June, Joyce and James spent Thursday evening with Mr. and Mrs. Lewis Smith and family in Corning.

Painting the bottom step of the cellar stairs white makes it more conspicuous and often helps to prevent accidents.

Two Day Sale!

I. J. FOX Fur Coats

Friday and Saturday
August 20th and 21st

Save 1-4 to 1-3

in this spectacular sale of fine furs staged in spite of rapidly soaring fur market.

A Small Deposit

is all you need now, then use the famous I. J. Fox BUDGET PLAN, and pay the balance in convenient weekly or monthly payments while wearing your fur coat. Or Charge . . . or pay Cash if you wish.

ISZARD'S In Elmira

LUMBER

SISTO

Lumber for Every Need

Mill Work of the Finest Kind
For the Individual Builder

OUR PRICES ARE LOW

You Buy With Confidence for Our Reputation is in Every Transaction

Your Needs Can be Supplied From Our Large Stock

SISTO LUMBER CO.

Phone 56 We Deliver

South St. Addison

CHURCHES

WOODHULL BAPTIST CHURCH
Rev. David H. Davis, Pastor

Sunday Services
10:30 A. M. — Morning worship service.
11:30 A. M.—Sunday school.
7:30 P. M.—Evening worship service.

Week-day Announcements
Wednesday, 7:30 P. M. — Prayer service.

EAST TROUPSBURG BAPTIST CHURCH
Rev. David H. Davis, Pastor

Sunday Services
1:00 P. M.—Sunday school.
2:00 P. M.—Preaching service.

WOODHULL M. E. CHURCH
Rev. J. W. Babcock, pastor

There will be no services in the M. E. Church until the first Sunday in September.

BOYD'S CHURCH

Sunday school every Sunday at 10:30 A. M., followed by preaching service conducted by the Rev. William Gates. Everyone welcome to these services.

AUSTINBURG BAPTIST CHURCH
Rev. M. P. Wheeler, Pastor

On Friday evening of this week, August 20, there will be an ice cream social at the home of Mr. and Mrs. Ralph Eddy in Squab Hollow for the benefit of the Austinburg Baptist Church. All are invited.

On Sunday, August 22, because of the absence of the pastor, the young people of the church will conduct the worship service, Miss Anna Morehouse bringing the message. Worship service at 10:00, Sunday school at 11:00. Everyone is cordially invited to all the services of our church.

JASPER M. E. CHURCH
Rev. Mabel B. Johnson, Pastor

No church or Sunday school August 22. On August 29 services will be resumed. No Epworth League until September.

NORTH JASPER CHURCH
Rev. Mabel B. Johnson, Pastor

No church service August 22. Services will be resumed August 29.

Forty-Seven Attend Caleb Smith Reunion

The annual reunion of the descendants of Caleb Smith was held Friday at Lake Salubria with forty-seven present.

At the business meeting Burt Smith was elected president, Walter Smith, secretary, treasurer and historian.

An excellent dinner was enjoyed and the day spent in water sports and visiting.

Those present included Mr. and Mrs. Rupert Smith, Yonkers; Mr. and Mrs. William Smith, Howard Smith, Pulteney; Mr. and Mrs. Marion Crans, Lakemont; Mr. and Mrs. Howard Symonds, Kate Symonds, Mrs. George Symonds, Edwin Symonds, Mrs. Robert Mason, daughters Pauline, Kathryn and Joanne, Walter Smith, Woodhull; Mrs. Nina Sutfin, Keuka; and daughter Mrs. Josephine Miller, Mrs. Sheldon Stewart, Mr. and Mrs. Elroy O. Hannahs, Mr. and Mrs. Maurice E. Miller, Addison; Mrs. Martha Hangen, Edward and Winifred Hangen, Ozone Park, guests of Mr. and Mrs. Hannahs; Miss Louise Miller, Bath; Mr. and Mrs. Haughey, Corning; Mr. and Mrs. Ray E. Smith, Phyllis and Robert Smith, Waverly; Mrs. Howard Porter, Athens; Mr. and Mrs. Charles Groves, son Minton, Mr. and Mrs. Ernest Smith, Greta and Gordon Smith, Woodhull; Mr. and Mrs. Burt Smith, Park Smith, Mrs. Fred Butler and son, Jasper.

THORNBOTTOM

Mr. anud Mrs. Jack Robertson, Mrs. Lelia Hall and friend of Rochester, were Saturday night guests of Mr. and Mrs. William Harrington.

Mr. and Mrs. Harvey McMindes and Howard McMindes attended the Dairylea annual picnic at Denison Park, Corning, last Monday.

Mr. and Mrs. Luman Schenck and son Morris of North Jasper called on Mr. and Mrs. Charles Prutsman Friday evening.

The following from this place called at the home of Mr. and Mrs. Forrest Cady at Troupsburg Friday: Mrs. Charles Prutsman, son Durward, Mrs. Clarence Dibble, Mr. and Mrs. H. D. Harrington, Mrs. W. E. Bouck, Mr. and Mrs. Walter E. McMindes, son Carl, Mrs. Harvey McMindes and Mrs. George Gunn.

John Cornell of Knoxville was a business caller in this locality Saturday.

Mr. and Mrs. Walter McMindes and son Carl called at the home of Mr. and Mrs. W. D. Ten Broeck near Woodhull Sunday.

Mr. and Mrs. Elmer Downey, Milo Downey and son of West Union; Miss Mary Cady and Mr. and Mrs. William Cady of Potter Street were callers at the home of Mr. and Mrs. W. D. Harrington, Sunday.

Harvey McMindes, Walter McMindes, Russell Hamilton and Howard McMindes were business callers in Corning Saturday.

Mr. and Mrs. Earl Brutsman and daughters, Janet and Joanne, were Sunday dinner guests of Mrs. Gertrude Paul near Woodhull.

Craig Harrington was in Knoxville on business Saturday evening.

Mrs. Clarence Dibble and Mr. and Mrs. George Gunn attended the funeral of James Forrest, infant son of Mr. and Mrs. Forrest Cady at Troupsburg, Saturday.

TRACY CREEK

A Daughter

Mr. and Mrs. Benjamin Jackson are parents of a daughter born at their home here Sunday forenoon.

Mr. and Mrs. George Aldrich and children of Painted Post, Mr. and Mrs. Richard Lindsay, Mr. and Mrs. Will Crosby and granddaughter Carol, Lou Beach, Mr. and Mrs. Hiram Crosby and children all of Hornell were guests at the home of Mr. and Mrs. Frank Campbell and family last week.

A Shower Party

A shower was given Mrs. B. Jackson at her home here Thursday by the following relatives: Mrs. Minnie Gunn of Young Hickory, Gertie Potter of Troupsburg, Mary Finch of Hammondsport, Mary Johnson of Knoxville, Grace Dedby of Squab Hollow. Clara Rude and Sally Wentworth of Canisteo, Kathleen Dodge of Hornell, Mrs. Jackson's parents Mr. and Mrs. Thomas Delille of Jasper.

Mrs. Margaret Rose and children of Beeman, Pa. spent the week-end with her parents Mr. and Mrs. E. Tompkins and family. Her son Leroy returned home with her after a two weeks visit while his sister Eunice remained for a visit with her grandparents.

Robert Tompkins and Miss Ruth Boyd were in Beeman, Pa., Elmira and Corning Sunday.

John Kinney and family of Cameron Mrs. Clara Miles and Frank Crysler were in Bath and Corning one day last week.

Hard luck has again crossed the path of sixteen year old Duane Bebout son of Mr. and Mrs. Earl Bebout of Hornell. He is a grandson of Mr. and Mrs. E. Tompkins of this place and of George Bebout of Addison. He was recently struck and knocked from his bicycle by an automobile and received head and body injuries. According to a police report Duane was thrown from his bicycle when struck by the car driven by a Hornell resident. The driver first went to St. James Hospital before making a report.

On July 20, 1926, Duane then 5 years old suffered a crushed left leg when hit by an ice truck on Davenpore St. resulting in the amputation of a portion of his leg between the knee and ankle. Two years ago he submitted to another operation on his leg and one year ago he was in the hospital with blood poisoning in his hand. He was fitted with an artificial leg which permits him to carry on the same as other boys. Mr. and Mrs. Tompkins were called to Hornell soon after the accident but returned home the same night as Duane was permitted to be taken home after being treated at the hospital. His bicycle was wrecked.

WOODHULL, R. D. 2

Mr. and Mrs. Charles Groves and son Minton attended the Smith reunion at Lake Salubria Friday.

Mr. and Mrs. Glen Calkins and Mr. and Mrs. Melvin Woodward were in Wellsboro Sunday to attend the funeral of the latter's brother-in-law, James Badman.

Mr. and Mrs. A. R. Gifford of Howard spent Sunday afternoon at the Hugh Hilborn home.

Barbara Hilborn is visiting in Howard and Canisteo.

Mr .and Mrs. Charles Groves attended the Manning reunion held at Denison Park Saturday.

J. C. Porter of Howard visited relatives here Sunday.

William Baker of Elmira and Jessie Cole of Sherrill are spending a few days with their uncle Charles Groves and family.

VAN VLEETS

Miss Evelyn Brooks spent several days last week with her aunt, Mrs. Vern Towner, near Campbell.

Mrs. Lee Rogers remains in a serious condition.

Little Dale Wilson has been spending some time with his grandparents, Mr. and Mrs. Wilson, at Sabinsville.

Mr. and Mrs. Lewis Van Vliet of Troy were Sunday guests of their uncle, L. H. Van Vliet.

Mrs. Sam Crowl was called to the home of her sister, Mrs. Stella Stiles at Beaver Dams by the serious illness of another sister, Mrs. Elizabeth Falkner.

Mr. and Mrs. Wilbur Bullock figured in a slight auto accident Saturday evening when their car and one bearing a New Jersey license collided. Mrs. Rilla Bullock who accompanied them received bruises, but no one was seriously injured.

Miss Frances Rogers who is employed in Corning was a recent guest at her home here.

Mr. and Mrs. Vern Towner of Campbell spent Sunday P. M. with their brother, Charles Brooks and family. Their son, Vernon accompanied them home after a visit here.

JASPER

Mr. and Mrs. A. B. Swan were in Rochester Thursday. Elon Symonds accompanied them.

Mr. and Mrs. Clifford Hune and two children visited Mr. and Mrs. H. G. Hunt at Demmon Lake Friday evening.

Mr. and Mrs. Malcolm Howard and two sons spent the week-end with relatives in Endicott.

Interest in beautifying the home grounds has grown during the past few years, and Cornell has a free bulletin, E-265, on tools for the home grounds. Single copies may be had from the New York State College of Agriculture at Ithaca, N. Y.

Janet Crane Weds Albany Man In Pretty Ceremony Saturday

Local young lady weds E. Russell Osborn in home ceremony — The Rev. John V. Axtell is officiating clergyman — Mr. and Mrs. Osborn will live in Albany—Several pre-nuptial affairs for bride.

At the home of Mr. and Mrs. Charles L. Crane of Steuben street, on Saturday, August 14, their thirty-first wedding anniversary, their only daughter, Miss Janet Elisabeth Crane was united in marriage with E. Russell Osborn, only son of Mr. and Mrs. Edward Osborn of 73 Euclid Avenue, Albany, N. Y. At 12:30 o'clock Master Walter Strang Peake of Corry, Pa., a cousin of the bride, played the "Bridal Chorus" from "Lohengrin", as the briday party descended the stairway. The maid of honor, Miss Sally Whitmore of New York City in a gown of aquamarine organdie and carrying a bouquet of talisman roses and snapdragons with a halo of matching flowers, was followed by little Miss Jeanne Tompkins of Elmira, the flower girl, wearing a dress of white organdy embroidered in blue and pink flowers. She carried a basket of flowers in the same colors. The bride, gowned in white embroidered organza over white taffeta, and carrying a bouquet of white roses and gypsophila, with a halo of the same flowers, followed on the arm of her father. At the foot of the stairway, the bridal party was joined by the bridegroom and his best man, Austin Truitt of Rochester, both of whom wore white suits with navy blue ties and boutonnieres. The wedding ceremony amid a background of white gladioli and green foliage was lovely in its simplicity. The bride was given in marriage by her father. The Rev. John V. Axtell, pastor of the First Presbyterian Church of Addison, of which the bride is a member, officiated at the ceremony.

The mother of the bride wore a navy blue net dress over flowered crepe with a corsage of sweet peas. The mother of the groom wore a rose and blue print dress with a corsage of gardenias. Following the wedding ceremony a four-course luncheon was served to the guests, after which the bridal couple left for a trip through Canada.

After their return they will be at home at 132 Clermont street, Albany. The bride is a graduate of Addison High School and of Wells College, Aurora, N. Y. She is a member of Wells College Club of Rochester, and prior to her marriage she was secretary to the president of Wells College. The groom is a graduate of Albany High School and attended Rensselaer Polytechnic Institute at Troy, N. Y. He is the office manager of the Albany Community Chest. He is a member of the Kiwanis Club, a director of the Junior Chamber Commerce, and a director in the symphony orchestra of Albany.

Many pre-nuptial events were given in honor of the bride, among which were a dinner-bridge given by Mrs. Austin Truitt of Rochester, a luncheon at the Century Club in Rochester given by Mrs. Robert Morrow and Mrs. Sanford Slucum, a tea given in Aurora by Miss Fran-

(Continued on page eight)

JASPER

N. A. Hartwell Honored

N. A. Hartwell, whose birthday anniversary was Monday, spent Sunday very enjoyably at Loon Lake in company with Mr. and Mrs. Edgar Ackerman and two sons, Mr. and Mrs. Durwood Bebout of Woodhull, Mr. and Mrs. Archie Barto and family of Arkport, and Mr. and Mrs. Lawrence Allen and family of Jasper. A picnic dinner was served.

Amasa Sweet

Amasa Sweet, aged 73, died Wednesday, August 11 at the home of his nephew Adna Ingersoll, after an illness of several months. He was born Junary 20, 1864, the son of George and Melvina Sweet of Whitesville township. His first wife Mrs. Adelia Timmerman died several years ago, and after several years he married Mrs. Melvin Drake who survives.

Funeral services were held in the M. E. Church Friday afternoon with the Rev. E. E. Look of Canisteo officiating, assisted by the Rev. Mabel Johnson. Burial was in Jasper cemetery.

His survivors are his wife, one son Burr Sweet of Flint, Mich., and one sister, Mrs. Emma Roe of Jasper.

Mr. and Mrs. Smith Honored

Mr. and Mrs. Watson Smith were pleasantly surprised Sunday when the following people arrived and spent the day: Mr. and Mrs. Holt Smith and daughter Meda, June Carl and George Bouton of Woodhull; Mr. and Mrs. A. M. Shea of Hornell; Mr. and Mrs. Clinton Smith of Millport, Pa., Mrs. Priscilla Heckman and daughter Ethel. A picnic dinner was enjoyed.

Entertain Club

Mrs. W. H. Willover entertained the Senior Bridge Club with three tables of bridge at her home Tuesday afternoon. A business meeting was held when an invitation extended by Mrs. Bernard Wilson of Addison to meet with her Wednesday was accepted.

Prizes for the afternoon were awarded Mrs. J. H. France, Mrs. A. L. Whiting and Miss Barbara Bruen. Refreshments were served. The next regular meeting will be with Mrs. David Soloway.

Attend Reunions

Mr. and Mrs. N. A. Hartwell, R. H. Johnson, the Rev. Mabel Johnson and Miss Florence Aldrich attended the Johnson reunion held with Mr. and Mrs. Frank Johnson of Genesee Saturday.

Mr. and Mrs. Clark Dennis attended the Stephens reunion at the Stern Jamison home in Canisteo Thursday.

Kanona Congregation Visits Jasper

A large delegation from Kanona attended servces and Sunday school in Jasper M. E. Church Sunday morning. Among them were Mr. and Mrs. Raymond Wilson and three children, Mr. and Mrs. Benjamin Crocker, Mr. and Mrs. Charles McGlenn and son, Mr. and Mrs. F. W. Robinson, Mrs. Cara Bradley, Mr. and Mrs. J. M. Kinkaid, Mrs. Lydia Dillenbeck, Mr. and Mrs. F. G. Wheeler, O. M. Redman, Charles Austin, Elwin Brown, W. S. Ide, Miss Eva Failing, Miss Ellen Failing, Mrs. Florice Arnburg, Mr. and Mrs. R. F. Wood and daughter, Mrs. Jennie Van Horn, Mr. and Mrs. Lewis Geer, Mr. and Mrs. Henry Robinson and J. Henry Stewart.

Attend Wedding

Mr. and Mrs. G. M. Potter attended the wedding of their youngest son, Hugh Potter, to Miss Jennie Mae Beadle, daughter of Mr. and Mrs. Ralph Beadle of LeRoy which occurred Tuesday, August 10 at the home of the bride's parents. Following a wedding trip they will reside in Buffalo where the groom is employed.

Mr. and Mrs. H. C. Potter and two children, brother of the groom, also attended.

Hartsville Grange Visits Jasper

Members of Hartsville Grange brought the "Peace Flag" to Jasper Grange Tuesday evening with about forty attending. Peace prayer was offered by chaplain Jennie Button, followed by two poems by Misses Marjorie France and Vera Van Skiver. A vocal duet was also sung by Mrs. Clark Dennis and Mrs. Clifford Hunt.

Interesting remarks were listened to from F. J. Loper and visiting members. Ice cream and cake were served.

Personals

Mrs. Lennius Burrell Jr. has returned to her home in Syracuse after spending two weeks with her grandmother, Mrs. Carrie Bruen.

Mrs. Cassie Bruen, daughters Barbara and Bethyl, Mrs. Kenneth Schoonover and son Gene were shopping in Hornell Saturday.

Mr. and Mrs. H. N. Cornell and guests Mr. and Mrs. Clifford Shearer and granddaughter of Hornell were supper guests of Mr. and Mrs. B N. Cornell Sunday evening.

Mrs. F. C. Olgia and family of Rochester are spending some time with her parents, Mr. and Mrs. George Spencer.

Mr. and Mrs. Charles Gates with their two children and Mrs. Gates' mother of Rochester, were guests over Sunday and Monday of Mr. Gates' parents, the Rev. and Mrs. W. C. Gates.

The Rev. and Mrs. C. E. Swearingen of Whitesville were recent callers at the M. E. parsonage.

Mr. and Mrs. Guy Bridgeman of Elmira called on Mr. and Mrs. A. W. Hutchinson Sunday.

Miss Genevieve House spent Wednesday night with Miss Rita Dempson and attended the harvest supper.

Mr. and Mrs. S. Soloway and son, Mr. and Mrs. M. Soloway of Brooklyn were recent guests of Dr. and Mrs. David Soloway here.

Mr. and Mrs. Harry Dennis and daughter Norma visited Mr. and Mrs. Clinton Wood in South Cameron Sunday.

Miss Ruth Van Wie has returned to her home in Canisteo after visiting relatives in Jasper the past week.

Mrs. Grace Burns of Whitesville and Mrs. Henry Milligan of Greenwood called on Mrs. H. M. Bruen Friday.

Mr. and Mrs. T. R. Stephens and son Russell of North Jasper were Sunday callers at the home of Mr. and Mrs. Clark Dennis.

Mr. and Mrs. B. Marklen, Mr. and Mrs. B. Waxman, Dr. and Mrs. Harwood of Brooklyn were Sunday guests of Dr. and Mrs. David Soloway.

D. E. Drake has returned after visiting Mr. and Mrs. Lester Drake in Wellsville.

Mr. and Mrs. J. H. France attended Old Home Day in Savona Saturday.

Mr. and Mrs. Kenneth Brown of Buffalo spent the week-end with Mr. and Mrs. Emery Moore.

Miss Bertha Barney of Wellsville and Mrs. Angie Brundage of Eldred spent Tuesday afternoon with the Rev. Mabel Johnson.

Mrs. Maude Walrath and daughter Evelyn and Mrs. Myra Wallace attended the Wallace reunion at Long Point, Conesus Lake, Saturday.

Mr. and Mrs. Howard Bliss with their daughter Carol and Mrs. George Spencer motored to Rochester Saturday.

Mrs. Arnold Stewart and son, with Mrs. Clinton Clark and two children of Canisteo, were dinner guests of Mr. and Mrs. Orval Rowley and called on Mr. and Mrs. Frank June Sunday.

Mr. and Mrs. Cecil Drake and family of Milwaukee called on Mr. and Mrs. Remer Jones Friday.

Mr. and Mrs. George Don Hauser and daughter of Homer, were guests of Mr. and Mrs. N. A. Hartwell Monday.

Mr. and Mrs. John Finn and two daughters have returned to their home in Morristown after visiting Mr. and Mrs. H. M. Cornell for two weeks.

Mr. and Mrs. James Brabant and daughter Jacquelyn visited relatives in Alexandria last week.

Mr. and Mrs. Fay Van Orsdale, Mr. and Mrs. Harvey Lewis and two children were dinner guests of Mr. and Mrs. Jesse Norton in Arkport Sunday.

Business and Professional Directory

WILL B. LEETE, INC.
— General Insurance —
Investments Real Estate
Annuities
28 Main St.
Phone 57-J Res. 81-J
Addison, N. Y.

CHARLES L. CRANE
Attorney and Counsellor-at-Law
Addison, N. Y.

CHARLES M. SALERNO
Attorney and Counsellor-at-Law
Office Over Family Shoe Store
Addison, N. Y.

DELMAR M. DARRIN
Attorney and Counsellor-at-Law
Office over Sackett & Taber's
25 Main St. Addison, N. Y.

CRANE INSURANCE AGENCY
The Dependable Insurance Agents
General and Automobile Insurance
Agents and Brokers
Addison, N. Y.

HARRY K. FRITTS
Typewriters - Adding Machines
Bought - Sold - Rented - Repaired
85 Front St. Addison, N. Y.
Phone 36-M-1

TOWING SERVICE
Gasoline—Oils—Accessories
Tires — Radios — Repair Work
WALL STREET GARAGE
L. L. Towner & Sons
Addison, N. Y.

LEONARD B. HOAGLIN
Plumbing — Heating — Sheet Metal
Work—Furnaces—Gutters—Etc.
Shop in Rear of Sisto Block
Phone 25-M-1 Addison, N. Y.

NOTICE TO CREDITORS

Pursuant to an order of Hon. George W. Pratt, the Surrogate of the County of Steuben, in Surrogate's Court, notice is hereby given that all persons having claims against Emma S. Paul, late of the Town of Woodhull, in said County of Steuben, New York, deceased, are required to exhibit the same, with the vouchers thereof, to the undersigned, the Executor of the Last Will and Testament of said deceased, at his home in Jasper, Steuben County, New York, or at the Law Offices of Charles L. Crane in the Village of Addison, in the said County of Steuben, on or before the 20th day of August, 1937.

Dated, February 15, 1937.

Burt F. Smith,
Executor

Charles L. Crane
Attorney for Executor
Addison, New York. 7-26t

NOTICE TO CREDITORS

Pursuant to an order of Hon. George W. Pratt, the Surrogate of the County of Steuben, in Surrogate's Court, notice is hereby given that all persons having claims against Addie Merring, late of the Town of Rathbone, in said County of Steuben, deceased, are required to exhibit the same, with the vouchers thereof, to the undersigned, the Administrator of the goods, chattels and credits of said deceased, at the Law Offices of Charles L. Crane, in the Village of Addison, in said County of Steuben, on or before the 30th day of October, 1937.

Dated, April 19, 1937.

Robert H. Merring,
Administrator

Charles L. Crane,
Attorney for Admr.
Addison, N. Y. 16-26t

NOTICE TO CREDITORS

Pursuant to an order of Hon. George W. Pratt, the Surrogate of the County of Steuben, in Surrogate's Court, notice is hereby given that all persons having claims against Homer Sherwood, late of the Town of Addison, in said County of Steuben, deceased, are required to exhibit the same, with the vouchers thereof, to the undersigned, the Administrator of the goods, chattels and credits of said deceased, at the Law Offices of Charles L. Crane in the Village of Addison, in the said County of Steuben, on or before the 1st day of October, 1937.

Dated, March 13, 1937.

Henry L. Sherwood,
Administrator

Charles L. Crane,
Attorney for Administrator,
Addison, N. Y. 11-26t

NOTICE TO CREDITORS

Pursuant to an order of Hon. George W. Pratt, the Surrogate of the County of Steuben, in Surrogate's Court, notice is hereby given that all persons having claims against Emma Abby, late of the Town of Rathbone in said County of Steuben, deceased, are required to exhibit the same, with the vouchers thereof to the undersigned, the Administratrix of the goods, chattels and credits of said deceased at the law office of Charles M. Salerno in the Village of Addison in the said County of Steuben, on or before the 6th day of November, 1937.

Dated, May 3, 1937

Ella Miles
Administratrix

Charles M. Salerno
Attorney for Administratrix
Addison, N. Y. 18-26t

TO WHOM IT MAY CONCERN:

THE PLEASANT VALLEY WINE CO., City of Rheims, County of Steuben, State of New York, having made application for registration of a certain trade mark in the State of New York, hereby publishes a description of said trade mark pursuant to the laws of the State of New York. The trade mark consists of the words "PLEASANT VALLEY". 33-3t

LEGAL NOTICE

Notice is hereby given pursuant to Section 13-B of the Transportation Corporations Law that the New York State Electric & Gas Corporation has filed on July 31, 1937 with the Public Service Commission and with the Commissioner of Taxation and Finance a report of consumers' deposits with the Company, listing deposits which have become abandoned pursuant to law. Copies of these lists are on file and open to public inspection in the Company's Addison office and in each office of the Company where applications for service may be made. Such abandoned consumers' deposits, with interest thereon, are due and payable to depositors or their successors in interest and will be paid on demand and proof of ownership or right to receive payment.

NEW YORK STATE ELECTRIC & GAS CORPORATION
J. F. McKENNA, Secretary
33-1t

NOTICE TO CREDITORS

Pursuant to an order of Hon. George W. Pratt, the Surrogate of the County of Steuben, in Surrogate's Court, notice is hereby given that all persons having claims against Nelson B Payne, late of the Village of Addison in the said County of Steuben, deceased, are required to exhibit the same with the vouchers thereof to the undersigned, the Executrix of the last will and testament of said deceased at the law office of Charles M. Salerno in the Village of Addison in the said County of Steuben, on or before the 4th day of December, 1937.

Dated, June 1, 1937.

Dora A. Payne,
Executrix

Charles M. Salerno
Attorney for Executrix
Addison, N. Y. 22-26t

NOTICE TO CREDITORS

Pursuant to an order of Hon. George W. Pratt, the Surrogate of the County of Steuben, in Surrogate's Court, notice is hereby given that all persons having claims against Russell E. DeLong, late of the Town of Woodhull, in said County of Steuben, deceased, are required to exhibit the same, with the vouchers thereof, to the undersigned, the Executrix of the Last Will and Testament of said deceased, at the Law Offices of Charles L. Crane in the Village of Addison in the said County of Steuben, on or before the 20th day of November, 1937.

Dated, May 10, 1937

Ida M. DeLong,
Executrix

Charles L. Crane
Attorney for Exrx.
Addison, N. Y. 19-26t

NOTICE TO CREDITORS

Pursuant to an order of Hon. George W. Pratt, the Surrogate of the County of Steuben, in Surrogate's Court, notice is hereby given that all persons having claims against Anna Mary Hammond or Edith M. Smith, late of the Town of Tuscarora, in said County of Steuben, deceased, are required to exhibit the same, with the vouchers thereof to the undersigned, the Administrator of the goods, chattels and credits of said deceased, at the Law Offices of Charles L. Crane in the Village of Addison in the said County of Steuben, on or before the 20th day of November, 1937.

Dated, May 10, 1937

Bert D. Smith,
Administrator for both Decedents.

Charles L. Crane
Attorney for Admr.
Addison, N. Y. 19-26t

NOTICE TO CREDITORS

Pursuant to an order of Hon. George W. Pratt, the Surrogate of the County of Steuben, in Surrogate's Court, notice is hereby given that all persons having claims against Lewis Davis, late of the Town of Addison in said County of Steuben, deceased, are required to exhibit the same, with the vouchers thereof to the undersigned, the Administrator of the goods, chattels and credits, of said deceased at the law office of Charles M. Salerno in the Village of Addison in the said County of Steuben, on or before the 6th day of November, 1937.

Dated, May 3, 1937

Ralph H. Davis,
Administrator

Charles M. Salerno
Attorney for Administrator
Addison, N. Y. 18-26t

NOTICE TO CREDITORS

Pursuant to an order of Hon. George W. Pratt, the Surrogate of the County of Steuben, in Surrogate's Court, notice is hereby given that all persons having claims against John H. Johnston, late of of Steuben, deceased, are required to exhibit the same, with the vouchers thereof to the undersigned, the Administrator C. T. A of the goods, chattels and credits of said deceased at the Law Office of Charles M. Salerno, in the Village of Addison in the said County of Steuben, on or before the 24th day of September, 1937.

Dated, March 22, 1937

Delia D. Skillman,
Administrator C. T. A

Charles M. Salerno
Attorney for Administratrix C.T.A.
Addison, N. Y. 12-26t

Dora thought the special August sunset would have been just the right pattern of a pair of pajamas if guaranteed not to fade.

How, What and Why

This paper has arranged with the Office of Information of the New York State Colleges of Agriculture and Home Economics to answer questions about problems of farm and home. If you enclose a self-eddressed, stamped envelope, and mention the name of this paper, you will receive a direct reply to your query from the colleges. Do not ask more than one question in one letter or on one post card. Ask as many questions as you like, but make each one a separate communication.

Lights for Hens

J. L., asks: "When should I start to use lights in my poultry house? Some of my neighbors plan to do it soon."

Professor L. M. Hurd of the poultry department replies: "Beginning about August 15, lights should be used to prevent molting and to prolong egg production in the fall. It is not advisable, however, to continue lights on hens that are kept over as layers or breeders much longer than November 1 or 15, as the birds should be allowed to molt and to rest from four to six weeks before cold weather begins.

Failure to observe this rule often results in unsatisfactory production before the winter is over.

"It is surprising how many poultrymen fail to provide summer lights when it has been shown that more attention to this has resulted in many more dozens of eggs at this season".

Applying Lime

H. C., asks: "When is a good time to apply lime on acid soils? I plan to seed the land in the spring to clover or alfalfa.

Professor G. H. Serviss of the agronomy department answers: "Fall is a good time to apply this lime. When applied in the fall, more of the acidity will be neutralized prior to seeding, than if the application is made at seeding time.

"The young plants, also, will start better, and chances of a good catch are increased. On extremely acid soils that are being seeded to alfalfa for the first time, part of the lime may be applied even a year ahead.

"Another advantage of fall application is that dealers are usually able to fill orders more easily; and farmers, too, often have a few days before or after silo-filling when they are not as rushed as they are in the spring.

"These suggestions are especially important where acid soils are being prepared for alfalfa, or where lime is being used for the first time".

Garbage at Summer Camp

R. R. F., writes: "Can you suggest some practical way to dispose of garbage at a summer camp? I have been burying it for some years, but that is not satisfactory as neighborhood dogs seem to find it and dig it up again. Burning also is not satisfactory as the odor is very objectionable, especially to residents at a few summer places nearby.

Professor B. B. Robb of the department of agricultural engineering answers: "Since you are not interested in plans for an incinerator, I suggest that a light wire or lattice fence be put around a small area where garbage is buried so that dogs will be excluded.

"With such an enclosure, the garbage can be buried, and this would probably be as satisfactory as any other way. A small open pit can be dug, and each day when the garbage is thrown in, throw a small shovelful of slacked lime over it. This will tend to keep down odors and to act as a disinfectant."

Growing Truffles

H. J. Inquires: "Have you any information on the growing of truffles? I should like to grow them on Long Island".

Professor Charles Chupp of the department of plant pathology replies: "To my knowledge, truffles are never grown as a cultivated crop.

"They are rather common in various countries of Europe and thrive in a wild state. Since they are fungi which grow under the ground, dogs and hogs are trained to locate them, after which they are dug.

"Most species of truffles have a definite type of tree under which they grow. Some grow only under oak trees. Some of them have one type of flavor and others another type. I regret we can give no recommendations for growing these plants or fungi."

STATE OF NEW YORK COUNTY COURT COUNTY OF STEUBEN

HOME OWNERS' LOAN CORPORATION,
Plaintiff
against
CLAIR W. ROBBINS, EVA L. ROBBINS HIS WIFE AND M. G. HUBBS,
Defendants.

In Pursuance of a Judgment of Foreclosure and Sale, duly granted in the above entitled action, and entered in Steuben County Clerk's office on the 29th day of July, 1937, I, VEDO M. CANDIELLO, the undersigned, Referee in said Judgment named, will sell at public auction at the front entrance to the Post Office in the Village of Addison, County of Steuben, N. Y., on the 11th day of September, 1937 at 11 o'clock A. M., the premises described in said Judgment, as follows, viz.:

ALL THAT CERTAIN LOT, PIECE OR PARCEL OF LAND, with the buildings and improvements thereon erected, situate, lying and being in the Village of Addison, County of Steuben and State of New York, bounded and described as follows:—Being a part of Great Lot No. 5 on the south side of the Canisteo River, bounded on the south on the north line of Grove Street; on the west by lot owned by Willis Colburn and wife; on the north by a line 165 feet north of the line on Grove Street; and parallel thereto, and on the east by a line parallel with and 120 feet from the west line of said lot. Said lot being 120 feet wide on Grove Street and 165 feet deep.

EXCEPTING AND RESERVING THEREFROM about 16 feet off from the east side thereof as heretofore conveyed by Frank Crowl and Rhoda V. Crowl to Fanny Maud Smith and Helen A. Smith by warranty deed, reference being hereby made to said deed for a more particular description thereof.

ALSO ALL THAT TRACT OR PARCEL OF LAND, situate in the Village of Addison, County of Steuben and State of New York, bounded and described as follows: on the south by lands of Frank Crowl (above described); on the west by lands of Willis Colburn and wife; on the north by lands of Fanny Maud Smith and Helen A. Smith, being a strip of land 104 feet long, taken from the southwest corner of land belonging to Fanny Maud Smith and Helen A. Smith and 25-5/13 feet deep, being a portion of land described in a deed recorded in Book 294 of deeds at page 114 on the 8th day of November 1925.

Being the same premises conveyed to Walter L. Swan and wife, first parties by said Chauncey S. Aldrich, remaining first party, by deed recorded in the office of the Clerk of the County of Steuben in Liber 399 of deeds at page 522.

TOGETHER with all fixtures and articles of personal property, now or hereafter attached to or used in connection with the premises, all of which are covered by this mortgage.

TOGETHER with all the right, title and interest of the mortgagor of, in and to strips and gores of land or land under water adjacent to or adjoining said premises and to the land lying in the bed of any street, road, avenue, lane or right-of-way as they now exist or formerly existed included in, in front of, or adjoining the premises.

TOGETHER with the easements, riparian rights and appurtenances and all the estate and rights of the mortgagor in and to the premises.

Said premises will be sold subject to any and all taxes, water rates and assessments that may be liens upon said premises as of the date of sale, easements, restrictions and covenants of record and such state of facts as an accurate survey may show.

Dated July 29th, 1937.

VEDO M. CANDIELLO,
Michael H. Cahill,
Attorney for Plaintiff,
Corning, N. Y. 30-7t

PLEASANT WASHDAYS

Washday - irritation and how to overcome it, is the basis of Erie County's home bureau exhibit at the State Fair, September 5 to 11. It shows how one back room was transformed into a successful laundry, overcoming many of the physical difficulties that made the homemaker tired on "blue Monday".

Jefferson county features the planning of home kitchens. The exhibit shows how, over a period of years, one kitchen in a home is being changed into a successful one. Changes include the installation of running water and electricity, making the kitchen smaller, providing storage space and new floor.

THIS BUSINESS WORLD
by Robert K. Doran

A MIDDLE West battery dealer selected the names of 500 people who purchased batteries during the past two years. To these he mailed the suggestion that they drive in for a complete inspection of the battery to insure trouble-free winter driving.

Over 300 responded. Total purchases amounted to $795 and included spark plugs, cables, electrical repairs, and new batteries.

The number of pension cases, covering all wars, on the government roll now totals more than 885,000.

A one-year study made by the Department of Commerce shows that the soda fountain is still a big money maker for retail druggists. It does about a quarter of a store's business and makes a profit of 8.2% about of every dollar taken in.

* * *

IF you work for a man, in heaven's name work for him. If he pays wages that supply you your bread and butter, work for him, speak well of him, think well of him, stand by him, and stand by the institution he represents. . . . If you must vilify, condemn and eternally disparage, why, resign your position, and when you are outside, damn to your heart's content. But, I pray you, so long as you are a part of an institution, do not condemn it. Not that you will injure the institution—not that—but when you disparage the concern of which you are a part, you disparage yourself.—Elbert Hubbard.

More than 100 women are employed in Government departments and bureaus as attorneys and 200 others with legal degrees are doing related work, though not under the legal classifications. Salaries range from $2,000 to about $6,000 a year. There are 17 women lawyers in the Bureau of Customs, the Bureau of Internal Revenue and other sections.

Students have organized the Intercollegiate Interracial Council for the purpose of furthering interracial relations and tolerance on the campuses. Miss Margaret Wilson of New York, a student at the College of New Rochelle, is the permanent chairman.

This Week In Sports

The poor old Cubs took a licking at the hands of the murdering Yankees to drop way behind in their race for the pennant. Joe Di Maggio, Gehrig and Company showed no mercy to the aspiring Bostonians. In the American League New York is the leader with Detroit in second place.

* * *

The National League race is still anyone's owing to the second place New Yorkers trimming Philadelphia and leaving Chicago in the lead. The Chicagoans are proving worthy leaders in that league and many, not in accord with New York, are squeezing for them.

Of course most of the baseball fans in this section are squeezing for a subway circuit series between the Giants and Yankees and a reduced fare to New York via the Erie.

* * *

Of course much must be said of Elmira which is on top of the NYP League. The games are broadcast and local ears are going cauliflower from hanging onto the radio sets for every game. With Elmira winning the league honors the box office turnstiles would roll merrily for many Addison and vicinity admirers.

* * *

The Addison softballists were in bad company at Elmira in their try for state championship honors. A superior team, some bad psychology and a blow up accompanied by errors caused the locals to be on the zero end of a 13 to 0 score.

* * *

America's famous yacht "mug" reposes in its usual vault where it is acquiring a coat of tarnish as a result of inactivity. The cup has been so long in America that it will be lonesome if taken to England. Which all means that Harold Vanderbilt's yacht Ranger outpointed Sopwith's Endeavor II in four straight matches.

* * *

Pittsburg's Bobby LaRue has signed to play with Andy Kerr's Collegiate All-Stars against the Professional Giants September 8. The contest will be a night game at the Polo Grounds. Monkey Meyer, Army; Chink Kaufmann, Princeton; Lew Elverson, Pennsylvania will be matched with him in the back field. There are 30 men on the squad. Their name, college and position will be given here before the big match.

* * *

"Pop" Cooper, 57-year-old Kansas City trucking company owner, was the outstanding racer in the speed boat events held at Red Bank, N. J., last week. He drove three races and sped at 62.15 miles per hour in the first and topped the afternoon with a speed of 63.20 miles to surpass the record of last year of 59.17.

* * *

Schoolboy Rowe has a small growth near the shoulder of his pitching arm which is impairing his pitching in the opinion of Dr.

(Continued on page seven)

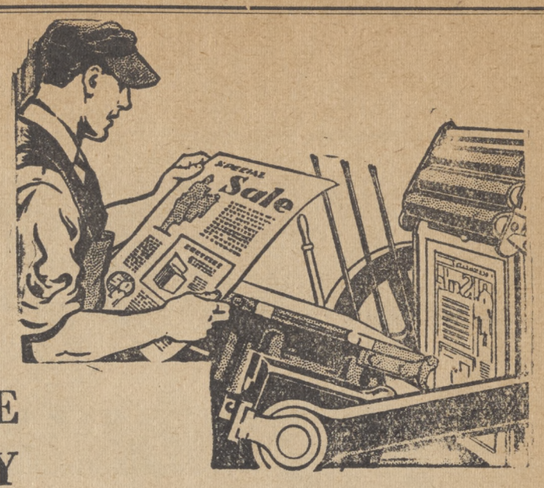

WE CAN SAVE YOU MONEY

ON GOOD PRINTING

Attractive business printing is as essential as a show window. Appealing printed forms add to your firm's prestige.

Let us help you bring your stationery and other printed forms up to date. Modern design with type faces that speak in the type language of today enables you to give an up-and-at-'em tone to your business. You wouldn't make a business call in peg top pants.

With modern equipment we can produce the kind of printing you will be proud to have representing your firm and at prices that will really save you money. Here you will find it costs you less to be modern.

Call us today. Let us show you how little it will cost to modernize your printed forms.

NEW YORK PRESS ASSOCIATION 1937
Active Member

SOUTHERN TIER NEWS, Inc.

This Week in Sports

(Continued from page six)

F. Walter Carruthers, Little Rock, Ark., specialist. Rowe promised to await word from his Detroit bosses before having any operation.

* * *

Bill Terry will be tendered a testimonial dinner in New York August 29. Travis Jackson, manager of the Jersey City Giants and a teammate of Terry's for ten years will be one of the guests. The Yankees have reserved a table. U. S. Senators Copeland and Wagner will be the speakers.

* * *

Soviet authorities are now being lenient with athletics. They were formerly classed with ballet dancers and others unproductive. And sports were discouraged. Under the new regime of sports enthusiasm in the Soviet land athletes are being rewarded for effort, records and championships.

* * *

Colgate University will play the Violets of NYU this year after a layoff of three seasons in this intercollegiate rivalry.

* * *

The United States chess team remains in first place in international competition at Stockholm, Sweden. Hungary is in the runnerup position. Members of the American team are: Samuel Reshevsky, Reuben Fine, L. A. Horowitz and Frank J. Marshall. They are leading with 54½ points.

* * *

Miss Helen Jacobs has returned to competitive tennis as a member of the Wightman cup team and is the main stay of that team in present matches.

William Dininny of South Addison was in this vicinity Sunday.

The test of a convenient place to prepare food is whether all the supplies and equipment used in most cooking are there, and whether the working surfaces are large enough and at a correct height for the worker.

MACK HILL

Miss Nell Sweeney of Buffalo spent a few days at her home here recently.

Mr. and Mrs. Glen Sprague of Boonville have been spending part of the summer at the home of Wirt Youngs.

Mr. and Mrs. Morris Bates were in Elkland one day last week.

Mr. and Mrs. Ernest Aldrich and daughter of Freeman and Mr. and Mrs. Gee of Towanda called on Mr. and Mrs. Augustus Aldrich recently.

Floyd Marsh was in Addison Saturday.

Mrs. John Owlett and son Junior spent Wednesday night and Thursday with Mrs. Abbie Marsh who is ill.

Mrs. F. C. Mattison of Nelson is spending a few days with Mrs. Abbie Marsh.

Mrs. Ruby Beers, Ruth and Lucy Beers, attended the Old Home Day services at Orr Hill Church Sunday.

Save Lives-- Prevent Injuries on the Highways-- Highway Killing Must Stop!

Number 5 of a series sponsored by Steuben County Sheriff Joseph Bailey, Rev. Carl Grabb and American Legion Posts and Chief of Police Elmer C. Bovee.

The best insurance against accidents is the careful driver. Careful for himself and passengers and careful for the other driver. Pedestrian responsibility is also necessary. In closing this series let us say that you can't depend on luck but you can on safety. Observance of the laws and care will make accidents rare.

PLAY SQUARE — DON'T BE A LAWBREAKER ON THE ROAD!

The following public spirited individuals and concerns are cooperating with the Addison Advertiser and Woodhull Sentinel in publishing this highway message:

ADDISON

Harry Laffkas
Confectionery Store

Pep-O Bakery
Breads—Cakes—Cookies

Gross
Kendall Products

Sisto Lumber Co.
Paint—Glass—Lumber

Dr. A. G. Stiker
Dentist

S. C. Erwin
Groceries

Wall Street Garage
Sales—Service

Tyson's
News—Novelties

John B. Davis
General Store

B. F. Short
Gas—Oil—Service

Doddato Filling Station
Gas—Oil—Greasing

S. D. MacDowell
House Furnishings
Funeral Director

Rev. Patrick Kelly

First National Bank of Addison

F. G. Clark
Cities Service Products
Coal

Addison Dry Cleaners

John W. Russ
Auto Parts

Market Basket
Meats—Groceries

L. A. Taylor
Red & White Groceries

Eagle Hotel
Main Street

Eugene Wade
Trucking

George Dininny
Milk—Cream—Ice

Peter Doddato
Confectionery

Ellen Hickey
Beautician

Leonard B. Hoaglin
Plumbing and Sheet Metal

American House
Mrs. Payne, Proprietor

Ernest Shelanskey
Lunch Car

Guy Ricker
Meats—Groceries

Walter M. Goff
Druggist

Erie Railroad Co.

Frank Young
Poultry Farm

Edgar Dann
Milk — Cream

J. S. Harrison & Co.
Wood Workers

Richard Mauder
Florist

WOODHULL

Woodhull Garage
Arthur Hackett, Prop.

Frank Park
Druggist

Shell Gas and Restaurant

Harold Mason
General Store

H. P. Smith & Son
Undertakers

JASPER

Wigwam Restaurant and Service Station

Bouck's Garage

Glen Bullock's Store

Musto's Garage

J. H. France
Undertaker

CAMERON MILLS

Crawford Bros. Store

CAMERON

Scribner's Store

CORNING

Maugarette Beauty Shoppe
89 E. Erie Ave.

Corning Art Studio
Photographs
12 E. Market St.

Cut Rate Sporting Goods Store
88 E. Market St.

The Erwinna
Gas and Oil
Erwins, N. Y.

Victoria Inn
Sea Food a Specialty
26 W. Market St.

Be Craft Tire Shop
New and Used Tires
99 E. Market St.

McKinney Transit Co.
24 W. Erie Ave.

Alberta A. Howe
Beauty Shoppe
129 Chemung

Ryan Personal Finance Co.
37 E. Market St.

Woody's Body and Fender Shop
252½ Park Ave.

Lott's Bakery
272 Park Ave.

George Keenan
Hudson-Terraplane
32 Bridge St.

Blackstone Motor Co.
Chrysler-Plymouth
111 W. Market St.

Thompson Motor Co.
Ford Sales
29 W. Pulteney

Lorraine Beauty Shop
78 Bridge St.

Coger, Tucker & Cheney
Signature and Old Holland Coffee
96 Walnut St.

Dodge Ave. Beauty Shop
160 Dodge Ave.

C. J. Pierce Tire Co.
76 W. Market St.

C. J. Easterbrook
Florist
South Corning

E & W Clothes Shop
32 W. Market St.

E. L. Dininny
Restaurant
16 W. William St.

T. L. Driscoll
9 E. Erie Ave.

Gallagher Bros.
Restaurant
12 Bridge St.

Corning Wholesale Grocer
Surfine Coffee

Corning Wholesale Grocery Co.
142 E. Market St.

Cook's Granite and Marble Works
142 E. Market St.

Mrs. Leona Bellinger
Sulphur Vapor Baths
137 Cedar St.

Hawley Brake Corp.
Riverside

PAINTED POST

A. E. Scudder
Sand and Gravel

G. M. Owens
Junk Dealer

Price & Hostrander
Lumber

Swartwood's Filling Station
119 W. High St.

A Friend

We Must Make Steuben County Safe for Drivers and Pedestrians.

The Rambler

The Rambler went to New England. He was a member of a party of three stragglers who covered 1500 miles, the six New England States and visited the Bennington Battlefield, Lost River, famous flume in New Hampshire where I met Miss Ida Haweeli and sister, saw the nature-carved Old Man of the Mountain which made me appreciate God more as did the mountains, saw the 40-year-old cog railway of Mt. Washington, Dartmouth College and Exeter Academy with their splendidly kept buildings and grounds.

—o—

Also the winding Connecticut river, Cape Elizabeth with its fresh lobster and Fort William, Portland, Maine with its state publicity bureau offering all sorts of information, United States Route 1 with its heavy traffic, the Lexington battleground where lie buried the first six martyrs to American liberty, the Hancock-Clark House where Paul Revere roused John Hancock and Samuel Adams, the battlefield at Concord where the liberty-loving Americans first drove back the British, stood on hallowed ground of Emerson, Hawthorne, Thoreau and others, ate lobster in a house built in 1770, the old Wayside Inn restored by Henry Ford, where Longfellow wrote his famous tales and in which are located many historic pieces of furniture and pictures of Ole Bull.

—o—

Also the schoolhouse of "Mary's Little Lamb", and the famous glass flowers of Harvard University, the many ships and artists in Gloucester harbor and the large lobster packing plant, and the highlight of that port being the Statue dedicated to the Men Who Go Down to the Sea in Ships, and immortalized in "Captains Courageous" and to be the center of "Men of Gloucester", a picture to be released in September, also saw Cape Cod and its Joseph C. Lincolnesque characters. It sure was a wonderful trip.

One of the throw-away sheets in this village almost lost an advertisement recently. However, we set the advertiser right and the sheet gained an ad. A woman came into our office to give an advertisement and during the conversation it developed that she wanted it in the throw-away and we informed her we were a newspaper for news as well as advertising.

—o—

The Boss got himself some embarrassment recently. He parked his car, came into the office for a minute and dashed back out to see what he thought was his car moving down the middle of the road, shouted at the driver of the moving car and when the driver had stopped, the Boss discovered his mistake, apologized and turned red. Too many of these modern cars look alike for convenience.

—o—

Saw a motorist with a Red Cross Life Saving emblem on his car speeding at a rate, which I would consider dangerous on the main street.

—o—

In keeping with the article on things objected to by people of the village and which I hear about the street the next thing after the library books should be the water. The taste of the water here is about the worst of any in the state and women washing clothes tell me it makes their clothes all yellow. In this respect it is noted that several wells are being dug about the village.

—o—

To our Cameron Mills corr. I would like to ask if she meant this story to read the way she sent to us last week: "A cow owned by Leigh Barker was a professional caller in town Tuesday morning".

—o—

Mrs. Fred Farnham and the group of ladies who assisted her in raising money for the inhalator for the village are to be congratulated on their community spirit. Ad Club members could well take a lesson from this informal and unorganized group. It is propositions like this, put over with a real community spirit that makes a town. Reading other papers, magazines and books point out the ways other communities are getting things done by just such efforts as displayed by this group of women, who saw a need and filled it.

—o—

Bringing to light the tool and cement shortages by WPA workers here sure created some talk, but it brought back many of the tools and also explained away some of the missing cement. I've been told that 15 bags of the missing cement were dumped in the swamps west of here by one of the borrowers. It is well that light is thrown on activities of public officials who spend the taxpayers money.

—o—

Guess the farmers and amateur gardeners were pleased with the rains of last week. I was not particularly pleased with them for it rained five of six days I was on vacation traveling. But who am I to kick?

—o—

Many thanks Pinch Hit for the splendid column of last week. Come in any time with comments for you have a much greater newspaper background and know Addison and its vicinity much better than the Rambler. I thank you for the introductory personal peragraph, for it is nice to hear these things while alive rather than when trying to be an angel.

—o—

That's all.

—The Rambler.

Little Six League Standings

	W	L	Pct.
Cameron	2	0	1.000
Elkland	2	1	.667
Woodhull	2	1	.667
Lindley	2	2	.500
Knoxville	1	2	.333
Jasper	0	2	.000

Last Sunday's Results

Elkland 6, Lindley 4
Elkland 4, Lindley 2
Woodhull 15, Knoxville 3
Knoxville 5, Woodhull 2

Games Sunday, August 22

Jasper at Woodhull
Knoxville at Elkland
Cameron, open date
Lindley, open date

The Princess Te Ata, wife of Dr. Clyde Fisher, curator of the Hayden Planetarium, New York, has accompanied her husband to Peru, South America, to study the eclipse while the princess studied the native life of the Incas. She is the daughter of the last great chief of the Chickasaw-Choctaw tribes.

Woodhull Splits With Knoxville

The Woodhull Cardinals won the first game of a twin bill, 15 to 3, but lost the second game 5 to 2. Horton and Hotaling starred at bat in the first game, each collecting three safeties. Knoxville received only three hits.

The second game was a hard blow for the Cardinals. Husted was on the mound for the Knoxville team and allowed only one hit throughout the game, striking out six men. Hotaling struck out seven in four innings but the game was lost in the first inning when five runners crossed the plate.

The Knoxville team won the second game from Woodhull and Elkland winning the second game from Lindley, are now tied for first place for the first half. This game will be announced later by the President as to date and place.

The summary of the Knoxville-Woodhull games:

First Game

Woodhull—15

	AB	R	H	O	E
R. Drake, 1b	5	1	0	4	0
R. Horton, 2b	6	3	3	1	2
F. Hargrave, cf	6	2	1	0	0
I. Clark, rf	6	1	0	0	0
E. Hotaling, p-1b	4	1	3	5	1
R. Elliott, 3b	4	1	0	3	0
R. Hargrave, lf	5	1	2	0	0
P. Dempsey, ss	4	3	2	0	0
W. Benton, c	5	2	2	1	1
	45	15	13	14	4

Knoxville—3

	AB	R	H	O	E
Howland, cf	4	0	1	2	0
Miller, 2b	4	0	0	2	3
Abbott, 1b	4	1	0	9	2
L. Krise, p	0	0	0	0	0
C. Krise, ss	3	0	0	1	0
D. Husted, p	1	0	0	0	0
Roberts, rf	1	0	0	0	0
Cox, p	3	1	1	1	0
C. Moore, ss	4	1	0	1	4
Snyder, lf	4	0	1	1	0
Husted, rf	1	0	0	0	0
D. Cobb, rf	1	0	0	0	1
Bloom, rf	2	0	0	1	0
Moore, 3b	2	0	0	1	1
	34	3	3	19	11

Score by innings:

Woodhull	200 031 135	—15
Knoxville	000 010 101	— 3

Struck out by Hotaling 9, by Drake 4, by L. Krise 2, by C. Krise 0, by D. Husted 2, by Cox 4; base on balls off Hotaling 2, off Drake 0, off L. Krise 0, off C. Krise 2, off Cox 0; stolen bases, Horton 2, F. Hargrave 2, R. Drake 2, R. Hargrave 1, P. Dempsey 2, W. Benton 3, C. Moore 1; three base hits, Hotaling 1, Snyder 1; two base hits, Horton 1, F. Hargrave 1, Hotaling 1; double play, Hotaling to Elliott. Umpires Olin and Seeley. Scorer, Olin. Time 2 hrs., 15 min.

Second Games

Knoxville—5

	AB	R	H	O	E
Howland, cf	3	1	0	3	0
Miller, 2b	3	0	1	2	0
Abbott, 1b	3	1	1	5	1
C. Krise, c	3	0	0	0	0
L. Krise, ss	3	1	1	2	1
C. Moore, rf	3	1	1	1	0
Snyder, lf	3	0	1	2	0
D. Husted, p	3	0	0	0	0
S. Husted, 3b	2	0	0	0	1
	26	5	5	15	3

Woodhull—2

	AB	R	H	O	E
R. Drake, 1b	3	0	0	4	0
W. Benton, c	2	0	0	0	0
P. Dempsey, ss	1	0	0	1	1
F. Hargrave, cf	3	0	0	0	0
I. Clark, p-rf	3	1	0	1	0
R. Horton, rf	1	1	0	1	0
E. Hotaling, rf-p	2	0	1	0	0
H. Cady, 3b	3	0	0	0	0
R. Elliott, ss-c	3	0	0	4	2
R. Hargrave, lf	3	0	0	1	0
B. Hallett, 2b	2	0	0	1	3
	26	2	1	13	6

Score by innings:

Knoxville	500 000 *	—5
Woodhull	000 000 2	—2

Struck out by Husted 6, by Clark 0, by Hotaling 7; base on balls off Husted 0, off Clark 0, off Hotaling 0; Two base hits, L. Krise 1, C. Moore, 1, Snyder 1; stolen bases, Howland 1, Clark 1, Cady 2; double play, L. Krise to Miller to Abbott. Umpires, Seeley and Olin. Scorer, Olin. Time of game 1 hr. 10 min. Attendance 225.

Blakeslee Barron Lands a Mammoth 80-Pound Tarpon

(Continued from Page One)

anchored but the boat started—I yelled to Buck and said "he's going and I'll never stop him until my line is gone and broken off". Finally I turned him back or he started back with terrific speed. I reeled fast again and near the boat wham he plunged high out of the water Buck yelled with fright and said "he'll swamp us Blake, he'll upset the boat". I was racing back and forth from one end of that green row boat to the other—every time the tarpon hit the water after a leap — he tore away at express train speed and I hung on with all my strength—panting for breath, as it took every ounce of strength I had to think and work fast to keep a tight line and keep him from going directly under the boat if possible. I figured I would never be able to land it as it was exhausting me rapidly and I had brought no gun or gaff hook to kill it or bring it into the boat—didn't have a single thing to land it with and I thought to myself "well, I'll never get this tarpon". He tore up the river at breakneck speed and leaped up there again—then swung west for that shore and leaped again, then tore down the river then leaped again—after each leap there was that deadly racing away with all brakes set hard—it made no difference. How long did I battle that tarpon? One hour—just like that—until I told Charles I doubted if I could last five more minutes—the prespiration was dripping steadily off my nose — my nervous energy was all that kept me going—my mouth was dry and parched and my breath rasped as I tried to breathe. As I got him closer to the boat I could see he was tiring but when he got close enough to see me standing up, he would swish that powerful tail and sound the bottom of the river. I thought he never would give up. As I studied some way to kill him I thought of the anchor—asked Charles to take his knife and cut the anchor rope about a foot and a half from the anchor and hand it to me—he did this job excellently. I wrapped the rope once around my wrist—finally got the fish to the side of the boat and gathered together what strength I had left and swung that anchor in a half circle and was fortunate enough to have it land squarely between the eyes. I reached over and put one hand behind each gill—sat in the bottom of the boat with my feet braced against the side and pulled him over into the boat—5 feet, 2 inches of silver tarpon and exactly 80 pounds of seventy miles an hour flesh. He made one more desperate lunge in the boat and I just fell on him with both arms around his middle—and there we lay in the bottom of the boat—that game, streamlined, sparkling beauty had spotted me eighty pounds in weight, fought me to a frazzle and had just made his last living lunge to prove he was a thoroughbred. That was my first tarpon.

Hereafter I shall be no more promiscuous about tossing mullet bait in tarpon water than I would in striking Jack Dempsey in the face—either challenge would likely be met instantly—the choice resting between a quick punch and the count of nine on the floor—or a slow exhaustion and the count of nine on the bottom of a wet boat!

Must close in haste—more later.

Lots of love,

Blake.

"I'm at home in

EVERY HOME!"

—REDDY KILOWATT
Your Electrical Servant

"I make myself at home wherever I am—toiling the same in the cottage or the mansion on the hill, in the offices, stores or factories. Wherever there's work to be done you will find me on the job, a willing, dependable worker. What's more, I require but little in return. My wages are small. I hope you're going to like me. I'm sure none will serve you more faithfully."

NEW YORK STATE ELECTRIC & GAS CORP.
WOODHULL - - - - - - - - - NEW YORK

WANT-ADS

RATE—Minimum charge, 35c for 25 words; CASH WITH ORDER. 25 words 25c. Orders in excess of 25 words, one cent a word additional.

WE REPAIR ANYTHING — In watches and jewelry. Guaranteed work, prompt service and reasonable prices. Let us convince you. We pay cash for your old gold watches and diamonds. E. B. Petterson, Jeweler, 20 E. Market St... Corning, N. Y. 10-tf

FOR SALE to settle estate — Davis home, 25 Maple St. and store on Main St. Apply Charles Salerno, Attorney, Addison, N. Y. 30-tf

FOR RENT — Three rooms. Conveniences. Newly renovated. 49 East Front St. 33*1t

MAID WANTED for general housework. Must be able to cook. Give references and previous experience. Mrs. W. A. Kates, 15 Summit Ave., Corning. Phone 1407. 33-1t

FOR SALE — Eight-piece walnut dining room suite, in good condition. Inquire at Barrett house on Goodhue street. 33*1t

MRS. LOOK, 104 Maple St. Call at the Advertiser Office for two tickets to see "More than a Secretary" or "Wheeler and Woolsey" at the Avon Theatre.

ANTIQUES bought and sold. Used furniture also wanted. Edward's Furniture Shop, Main St., Addison. 33-tf

WE ARE junking 1930 Chevrolet. Parts for sale at half price. Wall Street Garage. 33-1t

FOR SALE—Ice box, in good condition. Useful size. Peter Doddato, Main St. 33-1t

IVERS & POND PIANO for sale cheap. This instrument is of high quality. Just the thing for the beginner. You cannot get good results without a good instrument. Elmer Bovee 33

LOST — Automobile license plate No. 2J 61-70. Reward if returned to Hugh A. Varn. 33

HUGH MOSE, Front St. Call at the Advertiser Office for two tickets to see "More than a Secretary" or "Wheeler and Woolsey" at the Avon Theatre.

Old Home Day at Hedgesville Aug. 28

The second annual Old Home Day will be observed at Hedgesville August 28.

There will be a program of sports starting at 11:00 A. M. Dinner will be served at noon in the Grange Hall and a short program will be presented at two o'clock in the church. The parade of last year proving such an interesting feature it is planned to have another "bigger and better" than before.

It is hoped that an even larger crowd will be present than last year when about five hundred attended.

Miss Esther Symonds of Elmira was a week-end guest of her parents Mr. and Mrs. Howard Symonds.

WOODHULL

Mr. and Mrs. Robert Elliott and son James of Osceola spent Sunday with Mr and Mrs. Earl Carpenter.

Miss Elinor Towsley is a guest of her cousin, Miss Lodee Boucher in Wellville for a few days.

Mr. and Mrs. E. J. Allen of Rochester accompanied by Mrs Carrie Paul and the Misses Minnie and Nora Allen attended the Allen reunion at the home of George Root near Addison last Saturday.

Mr. and Mrs. Leland Kilmer and Mr. and Mrs. Ralph Northrup of Addison were callersin town Sunday evening.

Mrs. Ora Carpenter and Miss Miriam Carpenter of Lyons and Mrs. Lillian Losey with daughters Marguerite and Ruth of Buffalo called on Mrs. Minnie Cilley Monday.

Mrs. Eva Symonds spent Thursday with her daughter Mrs. Llewellyn Towner in Addison.

Mr. and Mrs. William Moore and son Lee called on friends in Hornell Sunday afternoon.

Miss Margaret Benjamin of Borden called at the home of Mr. and Mrs. John Allen Sunday afternoon.

Mrs. David Walts, Mrs. William Park and daughter Emily of Painted Post and Mrs. Don Hauser with daughters Marilyn and Anne of Newburg called on Mr. and Mrs. J. J. Johnson Friday. Mrs. Don Hauser and Anne remained for a visit with her uncle Mr. Johnson and wife.

Mr. and Mrs. John Whittenhall and daughter Eloise were Sunday dinner guests of Mr. and Mrs. Edd Whittenhall in Elmira. They were accompanied by Mrs. Caddie Whittenhall who remained for a two weeks' visit.

Mr. and Mrs. Edwin Smith, son Edwin, Jr., and Mrs. Smith's mother and sister Mrs. Jones and Miss Mary Jones of Richmond, Va., are guests this week of the former's father, Walter A. Smith, Sr.

Mr. and Mrs. Marion Crans of Lakemont were dinner guests of Miss Minnie Husted on Wednesday.

Mr. and Mrs. Stephen Seeley and son of Austinburg, were callers in town Sunday.

Mr. and Mrs. Jeffrey Smith, sons Jeffrey, Jr. and Thomas, Mrs. George Symonds, sons George and Edwin, Mrs. Walter Smith, Jr. and daughter June, Mr. and Mrs. Robert Mason and daughters Pauline, Kathryn and Joanne and Walter Smith Sr., with guests Mr. and Mrs. Edwin Smith, son Edwin, Mrs. Jones and Miss Mary Jones were entertained by Mrs. Winnie Wade at Sheldrake on Cayuga Lake today.

Game Club Released Pheasants Saturday

The Addison Fish and Game Club was sent 200 baby chick pheasants and of the number 170 were liberated last Saturday from the McCarthy farm. They have been cared for in three brooders erected by the conservation club. The chicks arrived several weeks ago and have been carefully cared for at the farm before being released.

Eight baskets of half grown Mongolian pheasants containing 75, arrived from the state farms Friday and will be released later.

A tax is a smart little thing. If it is dodged by one man it always lights on somebody else.

The

First National Bank

Addison, New York

A BANK account here not only inspires the depositor with confidence in himself, but assures him of a like confidence on the part of his fellow men.

THE FIRST NATIONAL BANK

Addison, New York

Member Federal Deposit Insurance Corporation

CHURCHES

ST. CATHERINE'S CHURCH
The Rev. Albert H. Head, Vicar

Masses Sunday, 8:30 and 10:00. Confessions Sunday morning before each mass.
Week-day mass at 8:00 o'clock.

CHAPEL OF THE REDEEMER
The Very Rev. Thomas A. Withey, B. D., Vicar

Sunday Services
Holy Communion 8:00
Morning Service 9:30
Holy Days
Holy Communion 7:30

FIRST PRESBYTERIAN CHURCH
J. V. Axtell, Minister

"In the cool of the day in the garden's hush.
And not in the mad world's scurry and rush,
Can the still small voice of the Lord be heard
And the heart drink deep of the living word".
—Benjamin Copeland

ADDISON METHODIST EPISCOPAL CHURCH
Garland Gladstone Lacey, Minister

Sunday school meeting each Sunday at 10:00 A. M.
Worship service Sunday at 11:00 A. M. Mrs. E. S. Cole of Rathbone will deliver the message.

RATHBONE M. E. CHURCH
Garland Gladstone Lacey, Minister

Worship service at 9:45 A. M.
Church school at 10:40.

ORR HILL M. E. CHURCH
Garland Gladstone Lacey, Minister

Service at 12:15 each Sunday for the summer schedule.

BORDEN BAPTIST CHURCH
Rev. G. N. Arnold, Pastor

10:30—Morning worship.
11:45—Sunday school.

TUSCARORA BAPTIST CHURCH

Sunday school every Sunday morning at 9:30. George Thompson, superintendent.

THE SWALE CHURCH
Rev. Calvin Degraw, Minister
Eldon Seamans, Assistant

Sunday school at 9:30 A. M. and worship service at 8:00 P. M., every Sunday.
Eldon Seamans is in charge of services during the remaining Sundays in August.

ASSESSORS' NOTICE

NOTICE IS HEREBY GIVEN, That the Assessment Roll of the Town of Addison, Steuben County, for the present year has been completed and verified; that a copy of said Roll has been delivered to the Town Clerk of said town, and that the same will remain with the Town Clerk at his office in the Village of Addison, for public inspection in accordance with the Tax Law.

Dated at Addison, N. Y., this 17th day of August, 1937.

Joseph H. Newcomb
Joseph A. Thompson
Enos A. Hadlock
Assessors

33-2t

Canisteo Flower Show September 2-3

The Baptist Church of Canisteo will sponsor a summer festival and flower show to be held in the community house, September 2 and 3.

Committees are now working on arrangements to include floral display, programs afternoon and evenings and cafeteria dinners, both nights beginning at 5:30 o'clock. About 60 classes in ten sections are planned for the flower show and are as follows:

Sec. 1. Cut garden flowers, 21 classes.
Sec. 2. Bouquets, 32 classes.
Sec. 3. Roses, 2 classes.
Sec. 4. Shrubs, 2 classes.
Sec. 5. Potted plants, 4 classes.
Sec. 6. Artistic arrangements, 8 classes.
Sec. 7. Novelties, 3 classes.
Sec. 8. Evergreens, 1 class.
Sec. 9. Baskets, 2 classes.
Sec. 10. Tea table settings, limited to 10 entries, 1 class.

Addison Dairymen Attend Picnic in Corning

A large number from the Addison local Dairymen's League joined the throng at Denison Park one day last week. The accasion was the annual picnic for League members and their families residing in Steuben County and Tioga County, Pa.

A. L. Milks of Little Valley, Cattaraugus County, was the principal speaker at the program following the dinner hour, speaking on the Rogers-Allen bill. Later a program of sports was enjoyed. Director Herbert L. Seeley was in charge of arrangements.

Delegates present from Addison and nearby locals included Mr. and Mrs. Sam Perkins, Addison; Mr. and Mrs. Watson Johnson, Hedgesville; Mr. and Mrs. Charles Kilmer, Woodhull; Mr. and Mrs. A. Colvin, Borden; Mr. and Mrs. Bert Jimerson, Cameron Mills; Mr. and Mrs. George Parker, Jasper; Mr. and Mrs. Virl Bollen, Troupsburg.

COMPLETES COURSE

Miss Lucile Chart who has been attending Rochester Business Institute the past several months will be graduated with other members of her class Friday evening, when appropriate exercises will be held in the school assembly hall.

Bette Davis Plays Each Role Different

Bette Davis, the girl named the outstanding film acress of 1935 by the Academy of Motion Picture Arts and Sciences, has her own way of measuring a role she is asked to do, it is the number of ways it can be played.

If there is only one way to play it, she thinks it is shallow and requires no talent. If there are many ways of playing it, she considers it has substance and is worthy of an actress' effort.

"Versatility", she says, "is not an ability to play many parts, but an ability to play roles differently.

"For instance, an actress may have to be a society girl in twenty different stories. If she plays all the same, she has no imagination. She is playing herself. Since no two society girls are alike, a versatile acress must have a different mental pattern for each one."

Miss Davis has no preconceived notion of types she prefers to do. She doesn't even care whether or not they are sympathetic.

Heroines, ingenues or women of the demi monde are all one to her, as long as they are what she considers acting parts.

She was a terrible meanie in "Of Human Bondage", a rough diamond in "Petrified Forest" a heroine in "Special Agent".

In her first National picture, "The Golden Arrow", which comes to the Avon Theatre on Sunday and Monday she is a romantic comedienne.

She likes the part particularly well, because she considers it another opportunity for versatility.

"There are a thousand ways" she said, "to mix comedy with romance. To find the exact way that best suits the specific scene, the spirit of the story and the peculiar relationshipps of the other characters is a challenge to an actress.

"A good director like Alfred E. Green can more or less guide a player through dramatic scenes, but even he cannot suppply the subtle balance the player herself must bring to a comedy part.

Nearly all versatile actors and actresses", she concluded, "have had comedy experience".

"The Golden Arrow" is a rollicking comedy romance by the famous English playwright, Michael Arlen. Others in the cast include George Brent, Eugene Pallette, Dick Foran, Carol Hughes, Catherine Doucet and Craig Reynolds. The screen play is by Charles Kenyon.

250 Attend Dairy Outing

Approximately 250 Steuben County dairymen attended the first annual dairy tour Friday, August 13. The event was sponsored by the farm bureau dairy committee.

Improved pasture and catch crops was the topic of discussion by Professor Barron, noted agronomist, at the A. E. Scudder farm, Painted Post.

A basket lunch was enjoyed at Robert Dann's, Painted Post. Inside tables were arranged with chocolate milk set up by Mr. Dann. At this stop production records were noted on an excellent herd of 112 head with a butterfat average of 374 pounds.

The plowing contest conducted at the Harry Toby farm, Lindley, was won by Mrs. L. N. Shults of Avoca. The object of the contest was to guess the time it would take to plow two acres of land with an Allis Chalmers two-bottom plow. The guess that won was 77 minutes and the actual time was 15 seconds more. Mrs. Shults received a five-dollar prize offered by I. W. Allen, Allis Chalmers representative, who was in charge of this part of the program as well as the all-crop harvester demonstration held at the same stop. Considerable interest was shown in this new type machine which cuts and threshes in the same operation.

Other points considered on the tour were safety bull pens observed at A. E. Scudder's and Robert Dann's, Painted Post, and Leo Gorges, Lindley. Alfalfa ensilage and quality hay was discussed by Professor Turk at the Leo Gorges farm.

How to locate superior breeding animals by herd analysis when continuous production records are kept, a new service offered to Dairy Herd Improvement Association members, was discussed at the Charles Stewart & Son farm, Addison by Professor Turk, Superintendent of dairy cattle at New York State Fair.

A well rounded dairy program and system of herd management as observed on this tour has been a part of the farm bureau program for many years.

A committee of women interested in the project, composed of Mrs. Farnham, Mrs. Hill and Mrs. Taylor are investigating the various types of inhalators in use to determine which will meet the needs of Addison. They have been to Elkland, Painted Post, Hornell and Corning seeing the inhalators.

Janet Crane Weds Albany Man

(Continued from page five)

ces Weld, and an afternoon bridge party by Mrs. Frederick S. Farnham of Addison.

The out-of-town guests at the wedding were: Mr. and Mrs. Edward Osborn, Mrs. Howard Osborn, the Misses Edna and Marion Osborn, Mrs. James T. Somers, Mrs. Frederick B. Stoddard of Albany; Mr. and Mrs. James Whitmore, James Whitmore, Jr., Mr. and Mrs. Dugald McLeod of Buffalo; Miss Sally Whitmore of New York City; Mr. and Mrs. Austin Truitt of Rochester; Mr. and Mrs. Walter L. Peake and son Walter S. Peake of Corry, Pa.; Mr. and Mrs. Hugh B. Strang of Westfield, Pa., and Mr. and Mrs. Eugene Tompkins and daughter, Jeanne of Elmira.

NORTH JASPER

On Vacation

The Rev. Mabel B. Johnson is taking her annual vacation and there will be no services Sunday, August 22, but services will be held on Sunday Aug. 29.

Present Flag

Jasper Grange members came to the Banner Grange Wednesday evening with the Peace Flag. There were twenty two in attendance from the Jasper Grange. Thursday evening thirteen members of Banner Grange carried the flag to West Union.

Sold Farm

Eri Raner has sold his farm to Mr. Mc Fall who has been residing on the farm for the past year.

Mr. and Mrs. Kenneth Van Skiver and son of Big Creek were Sunday visitors of Mr. and Mrs. Albert Van Skiver.

Mrs. Amber Mess of Canisteo spent the week-end with her parents Mr. and Mrs. Albert Van Skiver.

Mrs .O. R. Dennis is reported ill.

Wednesday visitors at the home of Mr. and Mrs. Leonard Sherman and family were: Mr. and Mrs. William Call and son Richard of Hartsville; Mrs. Elreane Rigby, son Clair and twin daughters Bonnie Jean and Betty Jane, Mrs. Kathleen Dodge, daughters Helen and Betty of Hornell; Mrs. Sally Wentworth and Mrs. Clarabelle Rude of Canisteo.

Miss Mabelle Marlatt of Hornell visited her parents the first of the week.

Miss Aita Marlatt is spending the week with a party of friends at Lake Keuka.

Andrew Murphy of Jasper was in this vicinity Tuesday on business.

Mrs. Blanche Mills of Hornell has been spending a few days with Mr. and Mrs. William Chilson and daughter Daisy.

Sunday visitors of Mr. and Mrs. Leonard Sherman and family were Mrs. E. O. Clark of Hornell; Mr. and Mrs. Roland Clark and daughter Myrna Lee of Paterson, N. J., Mr. and Mrs. E. M. Scribner of Greenwood; Mr. and Mrs. H. M. Deats Mrs. Lura Sherman and Mrs. Louise Crain of Canisteo.

Mrs. Lena Jackson and Will Talbot spent Sunday with Mr. and Mrs. Frank Towsley in Addison. They celebrated the birthday anniversaries of Mrs. Jackson and Mr. Towsley and the wedding anniversary of Mr. and Mrs. Towsley. Floyd Towsley came home with them to spend a week.

Mrs. Bessie Norris of Wellsville, is visiting at the home of her brother Norman Stuart and family.

Mr. and Mr. Fred Gardner and family of Hornell were calling in this vicinity Sunday.

Mr. and Mrs. Wayne Marsh and son Richard of Marsh Hill were Sunday visitors of her parents Mr. and Mrs. A. K. Dennis.

The Crane reunion was held Sunday at the Grange Hall. There were nearly seventy presnt.

Sunday visitors of Mr. and Mrs. William Chilson wre: Mr. and Mrs. Charles Mills, Mr. and Mrs. Saxton and daughter Inez and sons Jr. and John of Hornell. Miss Daisy Chilson returned home with them for a visit.

SIMONS HILL

It is understood here that operations for erecting an oil derrick on this hill have started at last. A well is being blocked out on the John Dorr farm.

Robert Soper of Addison was a supper guest of Mr. and Mrs. Arthur Mead, Friday.

Mr. and Mrs. Elmer E. Hackett attended the Hackett reunion at Woodhull, Saturday.

Mr. and Mrs. Arthur Mead spent Sunday with Mr. and Mrs. Will Mead at Woodhull.

Mark Murray of Elkland called on Winifred Royal recently.

Miss Harriet Hallett spent last Sunday afternoon with her sister, Mrs. Emma Dibble on Fairview Hill.

The Rev. and Mrs. David H. Davis were in Westfield Friday.

Joan Grant, Cary Bennett Teamed in Comedy

Joan Bennett and Cary Grant are co-starring in Paramount's comedy-romance, "Wedding Present", which has its initial showing Thursday and Friday at the Avon Theatre. The picture is based on a hilarious Saturday evening post story by Paul Gallico, and was produced for Paramount by B. P. Schulberg, with Richard Wallace as director.

A hard-boiled city editor, a visiting Archduke, a New York gangster and his thick-skulled stooge, a writer of inspirational novels, a German "Schnitzelbank" band and staff of wise-cracking newspaper people, keep the yarn moving at a fast rate. Heading the supporting cast are such screen favorites as George Bancroft, Conrad Nagel, Gene Lockhart, Inez Courtney, Edward Brophy and Damon Ford.

The "Wedding present" which Grant plans for Miss Bennett when she leaves him to marry the novelist provides the picture's climax and title. It is such a startling present and so well-timed that it results in a reconciliation of the Grant with Miss Bonnett at the final fade-out.

Hi-Lights and Shadows of the Week's News

The Senate Judiciary Committee, overwhelmingly Democratic, moved Monday to endorse the President's liberal nominee for the Supreme Court bench, Senator Black.

* * *

Both French and Americans at Swanky Riviera resorts are reported highly indignant over the action of John Roosevelt who squirted the mayor of Cannes with champagne and threw a welcoming bouquet in his face. The French foreign office has asked the press to ignore the story. The 21-year-old son of President Roosevelt by his action cut short the mayor's welcome.

* * *

A falling farm that is disappearing by the acre in Idaho may unearth a vein of gold, according to a mining expert. The engineer believes that the sinking of rock underlying the land will unearth a layer of quartz next to which may be found a vein of gold.

* * *

Many noted fliers have joined the hunt for the Russian fliers down in the Arctic. The Soviet plane has been down since last Friday on a flight from Moscow to the U. S.

IT PAYS TO ADVERTISE

St. Catherine's Old Home Day is September 26

The annual Old Home Day for the parishioners of St. Catherine's Church will be held Sunday, September 26. This will consist of a field mass for the dead of the parish in the cemetery under the direction of the Rev. Patrick Kelly, pastor of the church and a dinner to be served by the women in the church parlors. This is an annual affair with the church parishioners and many former members of the congregation return each year to take part in the festivities of the day.

Mrs. Ella Chappell is reported ill at her home on Steuben st.

Sister Margaret of Mt. Vernon who has been a guest of Mrs. Elizabeth Flynn is now visiting her brother in Hornell.

BLOW-OUTS TAKE NO HOLIDAY

RIDE ON SILVERTOWNS—
The only tires in the world with Golden Ply Blow-out Protection

● Right now is when you need the *real* blow-out protection of the Life-Saver Golden Ply—found only in Goodrich Safety Silvertowns—that amazing invention that resists the terrific heat generated inside all tires at today's high speeds. Come in today, and let us equip your car with this life-saving tire.

HEAT CAUSES BLOW-OUTS! PREVENT THOSE BLOW-OUTS WITH THIS HEAT-RESISTING PLY

Goodrich SAFETY Silvertown
WITH GOLDEN PLY BLOW-OUT PROTECTION

Root's Economy Store
Baldwin Ave Addison, N. Y.

INSURANCE

We offer the following automobile coverages which may be written separately or placed in one policy:

Comprehensive	$ 6.00
Collision ($50.00 Deductible)	$15.00
Liability	$29.00
Property Damage	$ 6.00

(Rates quoted are average and may vary with age and make of car).

REAL ESTATE

We negotiate first mortgage loans on real estate

CRANE INSURANCE AGENCY

ADDISON, N. Y. PHONE 59-W

Matinee Sun. 2:30 — AVON THEATRE — Matinee Sun. 2:30

Thursday and Friday—August 19-20
A Four-Alarm Fire—A City-Wide Emergency Call
A Murder—Almost a Big Wedding
Joan Bennett
—in—
'WEDDDING PRESENT'
—with—
Cary Grant — George Bancroft

Saturday Only — August 21
ACTION — ACTION — ACTION
Conrad Nagel
—in—
"YELLOW CARGO"
—with—
ELEANOR HUNT
JACK LA RUE

NOTICE—The Serial "Secret Agent X9" with Scott Kolk, Will be Shown Thursday, Friday and Saturday

Sunday and Monday, August 22-23 — Matinee Sunday at 2:30
The Academy Award Winner
BETTE DAVIS and GEORGE BRENT
—in—
"THE GOLDEN ARROW"
With Eugene Pallette — Dick Foran — Carol Hughes
—also—
SERIAL, DICK TRACY — COMEDY AND LATEST NEWS

Tuesday and Wednesday — August 24-25
JEAN ARTHUR
In "More Than a Secretary"

Thursday and Friday — August 26-27
WHEELER & WOOLSEY
in "Mummy's Boys